Orange and White

1964

Orange and White

1964

DEDICATION

For his devotion to his field,

For his sympathetic understanding of and interest in

his students,

And for his warm-hearted friendliness toward all,

The class of 1964 dedicates the Orange and White to

Mr. John H. Kepchar.

CONTENTS

FACULTY	5
UPPER SCHOOL	13
LOWER SCHOOL	39
ORGANIZATIONS	43
ATHLETICS	57
ACTIVITIES	87
DIRECTORY	99
ADVERTISING AND PATRONS	105

A WORD OF ADVICE FROM THE CLASS OF 1964

"Who reads a foreword anyway?" inquired one of our senior editors. This disheartening observation nearly stopped us in our tracks, for we were just getting ready to state our creed and our hopes in our most mellifluous prose.

Thirty-one of us. One hundred and eighty school days, not to mention working weekends. Ten or eleven hours a day. What does it all add up to? Sixty-one thousand, three hundred and eighty man hours — that's what it adds up to.

And what did it all mean? Well, it has meant ten thousand things, but we'll keep it down to mentioning one or two. In fact, we had planned to say nothing at all; "but we gotta have a foreward," said the guy who didn't read last year's.

So — we'll let you in on one or two secrets: (1) It isn't easy, (2) and it does make things easier if you work at it every day — hard, and with enthusiasm.

Yes, that's what the foreword said last year. And if we had read the 1963 version we'd have learned the easy way that hard work is the easiest way in the end.

FACULTY

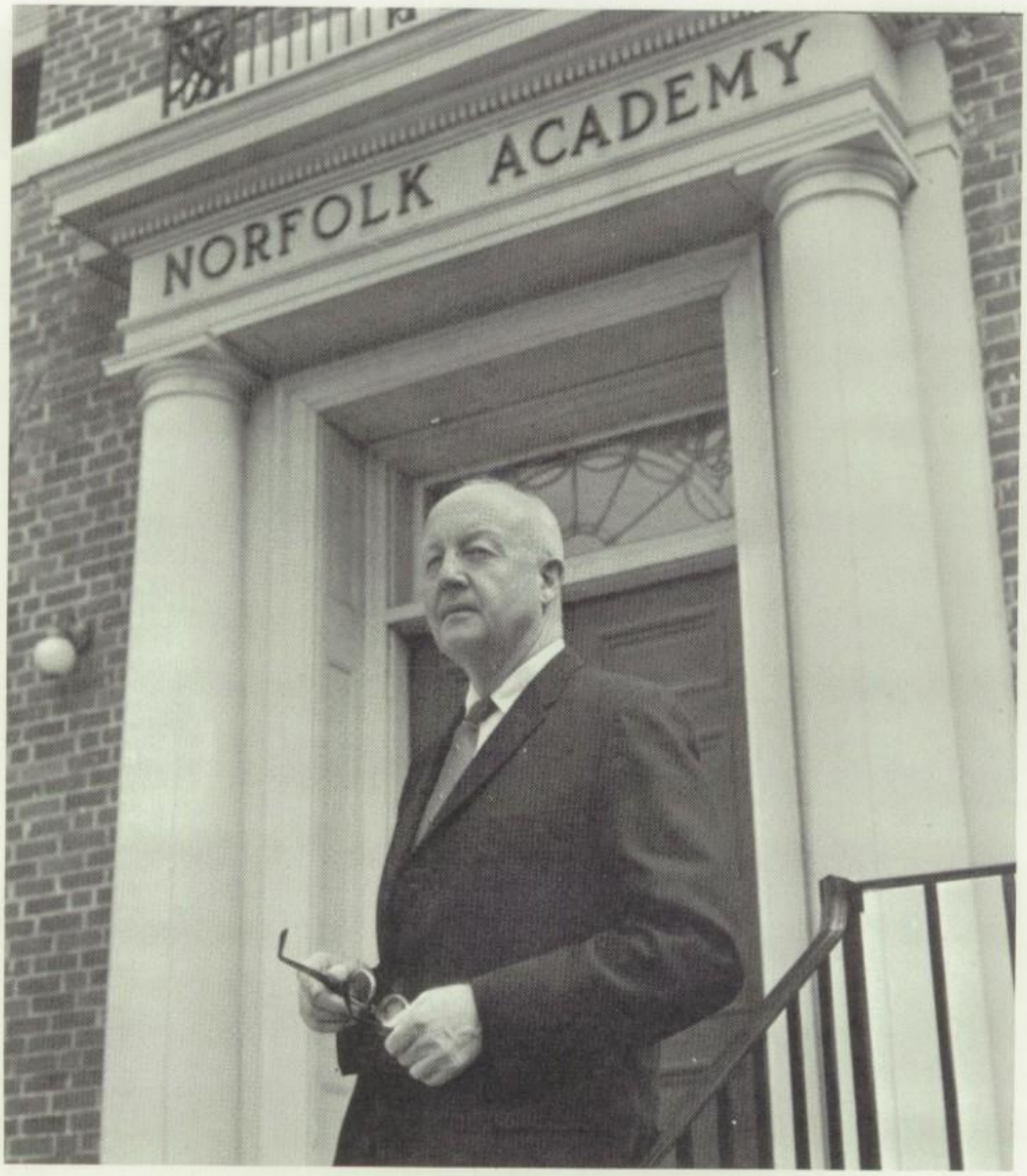

MR. JAMES BUCKNER MASEY, JR.

Headmaster

B.E. Erskine College; M.A. University of Maryland; additional study at Johns Hopkins and at the University of Chicago; Honorary D.Sc., 1957; Teacher of Geography I and Bible.

MR. JOHN HENDERSON TUCKER, JR.

Assistant Headmaster

B.A. and M.Ed., College of William and Mary; Head, Department of History; teacher of European history; Sponsor of the Student Council; Varsity Tennis Coach; Teacher of Bible.

MR. CHARLES J. CUMISKEY, SR.

Director of the Lower School

Director of Athletics

B.A. Lynchburg College; M.Ed. College of William and Mary; Sponsor of the Monogram Club; Teacher of Mathematics I.

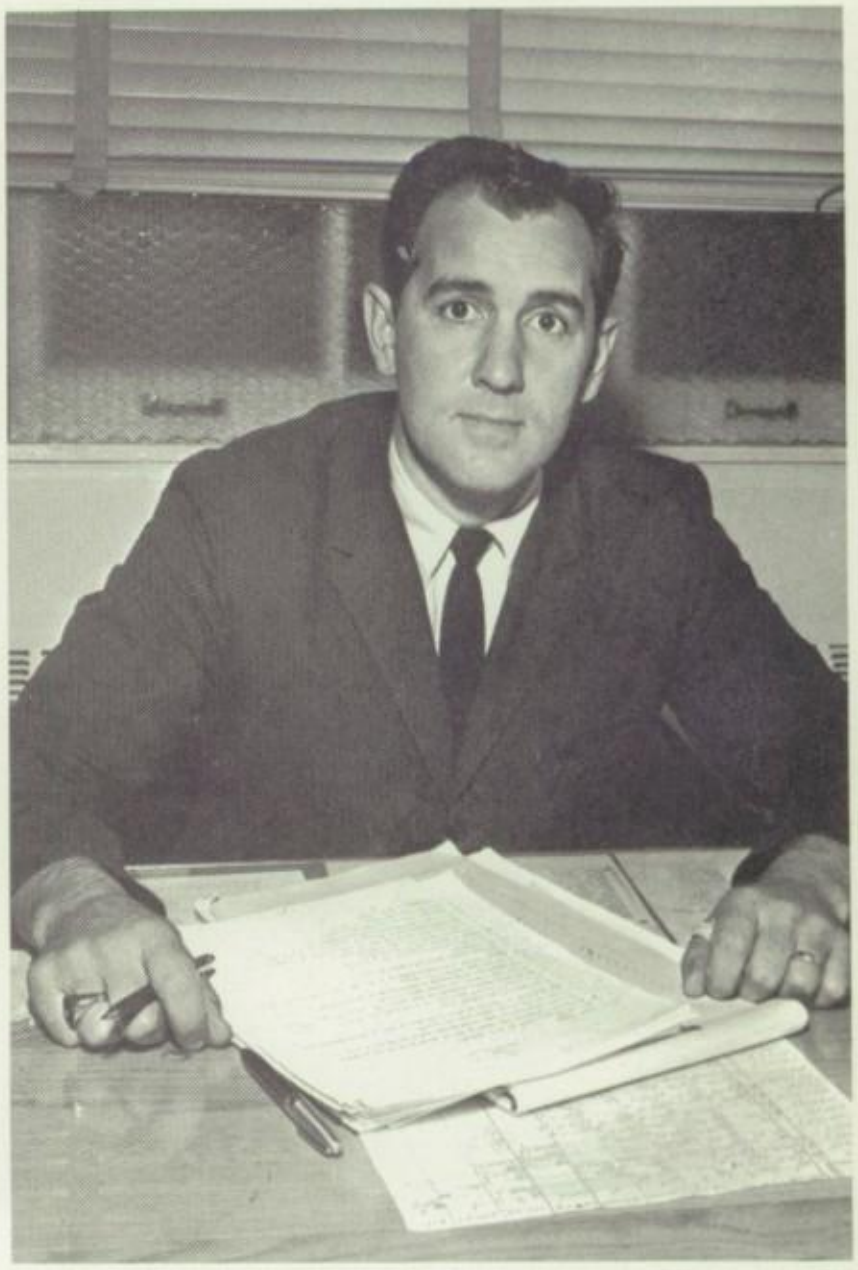

Mr. William Byron Babcock
B.A., M.A., University of Virginia; summer study, University of Birmingham, Stratford-on-Avon, England; Teacher of English III and V.

Mr. Donald E. Craig
Baldwin-Wallace College; B.S., William and Mary College; Teacher of General Science I and II; Field Day Chairman; Advisor to Junior Science Club; Advisor to Business Staff of ORANGE AND WHITE; Coach of Lower and Middle School Athletics.

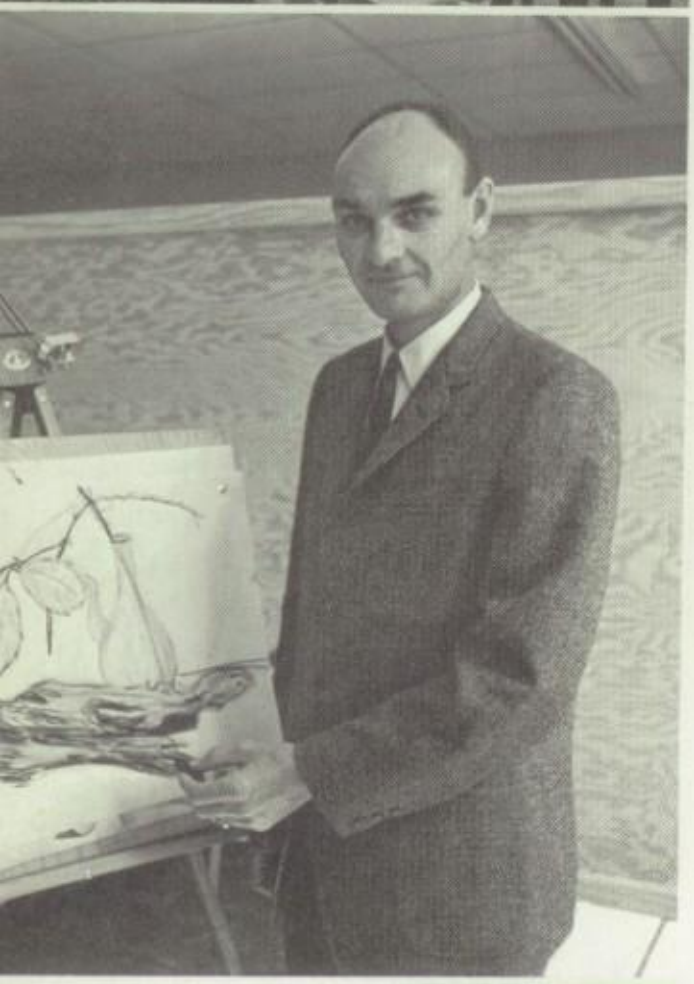

Mr. Edward B. Barnett
B.A. University of Oregon; Teacher of English I, French I, and Art.

Mr. David Ray Corley
Ohio Wesleyan, and B.S. University of Pittsburgh; Teacher of Sixth Form, Lower School; Varsity Basketball Coach; Assistant Junior Varsity Football Coach.

Mr. George T. Blakey, Jr.
B.A. Berea College; M.A. Vanderbilt University; Teacher of U.S. History V and VI, Ancient History II; Advisor to BELFRY; Co-sponsor of Junior-Senior Speech Program; Sponsor of Debate Team.

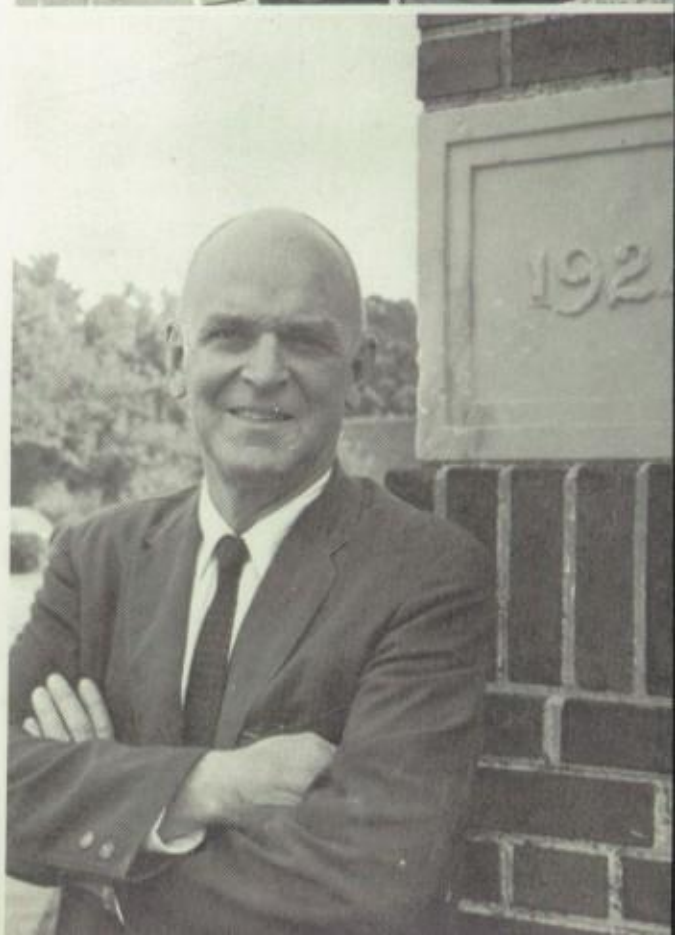

Mr. Theodore S. Garnett
B.A. University of Virginia and William and Mary in Norfolk; Graduate work in mathematics, University of Virginia, N.S.F.; Teacher of Middle School mathematics; Coach of tennis and Middle School athletics.

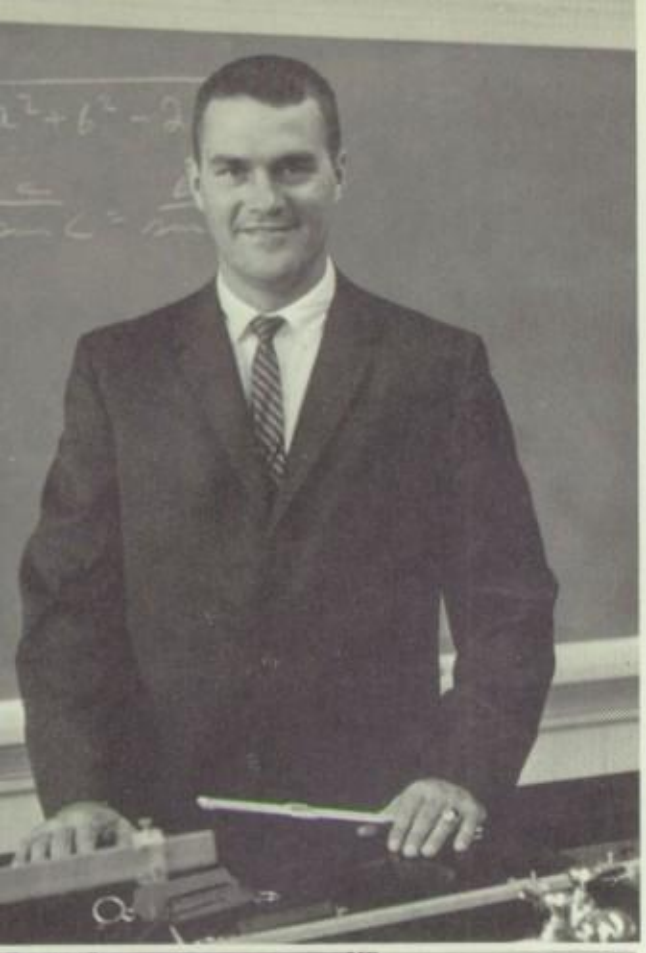

Mr. Royce Earl Jones
B.A. Virginia Military Institute; Teacher of Physics VI, English II, and Bible II; Coach of Varsity Football and Coach of Varsity Track.

Mr. William Lewis Harvie
B.S. Hampden-Sydney College; Graduate Study, University of North Carolina, N.S.F.; Head, Department of Mathematics; Teacher of Trigonometry VI, Advanced Algebra VI, Geometry IV, Coach of Varsity Basketball, Assistant Coach of Varsity Football, also of Middle School Football.

Mr. Stephens S. Hughes
B.A. Randolph-Macon College; M.A.T., University of Virginia; Escuela Normal de Coahuila, Saltillo, Mexico; Teacher of Spanish I, II, and III, and of French I; Coach of Middle School Athletics.

Mr. John H. Kepchar
A.B. Catawba College; M.A. Duke University; Graduate study at University of North Carolina, and at Woods Hole, Mass.; M.Ed. College of William and Mary; Head, Science Department; Teacher of Biology IV and Chemistry V; Sponsor of Epsilon Club and Co-sponsor of ARS MEDICA; Director of Academy Summer Session.

Mrs. Alice Porter Marshall
B.S. Ashville Teachers College; additional study at College of William and Mary; Teacher of Form I, Lower School.

Mrs. Virginia R. Price
B.S. Madison College; Teacher of Second Form, Lower School.

Mr. J. H. Riley
B.A. Cambridge University; P.G.-C.E. London University; Teacher of Latin I,II,III and of English History; Coach of Middle School Athletics and Soccer.

Mrs. Herbert L. Sebren
B.A. Flora MacDonald College; Teacher of Form IV, Lower School.

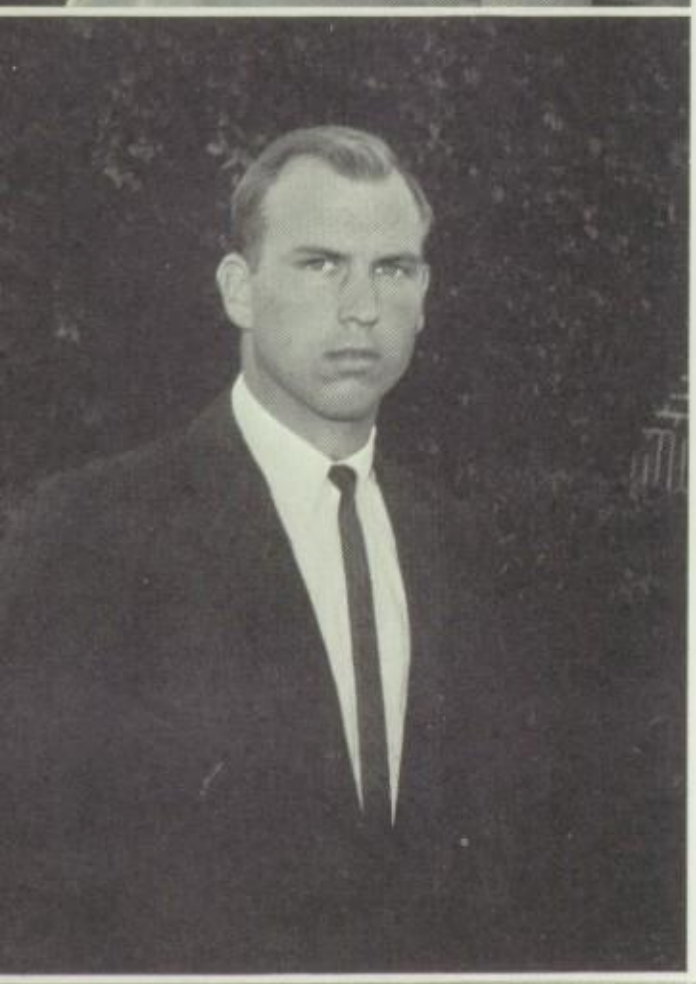

Mr. Marshall Howard Stuart
B.S. Hampden-Sydney College; Teacher of American History I and World History III; Coach of Varsity Baseball and of Junior Varsity Football.

Mr..Armand M. Taylor
Virginia Polytechnic Institute and Old Dominion College; Teacher of Geography I; Varsity Wrestling Coach, and Coach of Middle and Lower School Athletics.

Mr. Charles Robert Toler
B.S. East Tennessee State College; Graduate study at University of Virginia N.S.F., SMSG Curriculum Study; Teacher of Algebra I, Algebra II, Advanced Mathematics; Coach of Lower School Athletics.

Mr. James Allen Tyler
B.S. Virginia Polytechnic Institute; M.A. Middlebury College; Teaching Grant, Morocco (1958-1959); Advanced Study, Sorbonne, summer 1962; Chairman, Language Department; Teacher of French I, II, and III; Dramatics Coach; Coach of Varsity Soccer.

Mrs. Lucy Singleton Penzold
A.B. Hollins College; Teacher of Third Form, Lower School

Mrs. G. William Whitehurst
B.A. Wheaton College; Teacher of Form Five, Lower School

Mr. Virgil T. Ford
B.A., College of William and Mary; B.M., University of Chicago; Teacher of Music.

Mr. Arthur A. MacConochie
B.A., M.A., University of Virginia; Chairman, Department of English; Teacher of English IV, English VI; and Senior English X; Advisor to ORANGE AND WHITE; Co-sponsor Junior-Senior Speech Program.

Mrs. Edith Reynolds White
B.A., Vassar College; Study in Library Science, University of Virginia Extension and Old Dominion College; Librarian.

Mrs. Lena Brownson
Athenee of St. Josse; Old Dominion College; Fench for Lower School

Mrs. Lillian R. Dunn
Financial Secretary

Miss Margaret W. Redfern
B.A. Sweetbriar College
Secretary

Miss Mary Moore
B.A., Agnes Scott College; M.A., University of North Carolina; Assistant Librarian

Mrs. Sidney L. R. Wigg
Dietician

Mrs. Clara Bell Gurkin
Radcliffe College and Randolph-Macon Women's College, B.A.; University of Mexico, D.F.; Alumni Secretary.

UPPER SCHOOL

BARRY JAY LEVIN

President (4); Student Council (4); Honor Court (2); President Student Council (1); Key Club (3); Monogram Club (3); Vice-President Booster Club (1); Cheerleader (2); Belfry (1); Annual (1); Business Manager (1); Wrestling (3); Tennis (3).

It's a typical bright Thursday afternoon at Norfolk Academy. Out on the athletic field the student body is gathered on the bleachers. A small figure is perched on a bench in front of the mob and, as the football team trots out on the field in orange magnificence, a bellow echoes across the field:

"All right, you guys! Let's yell a little! Let's really show these guys we're behind 'em!"

Who is this mighty mite with the big voice? It's Barry Levin, cheerleader.

B.J. wears many other uniforms around the Academy: his natural leadership has seen the Student Council, the Key Club, and the Class of '64 through many storms; his athletic prowess has been seen on the tennis court and to even better advantage on the wrestling mat.

With all his talents, augmented by an outgoing personality and remarkable conscientiousness, we are sure that B.J. will be as successful at W. & L. and at law as he has been at the Academy, which will remember Barry J. Levin for a long time.

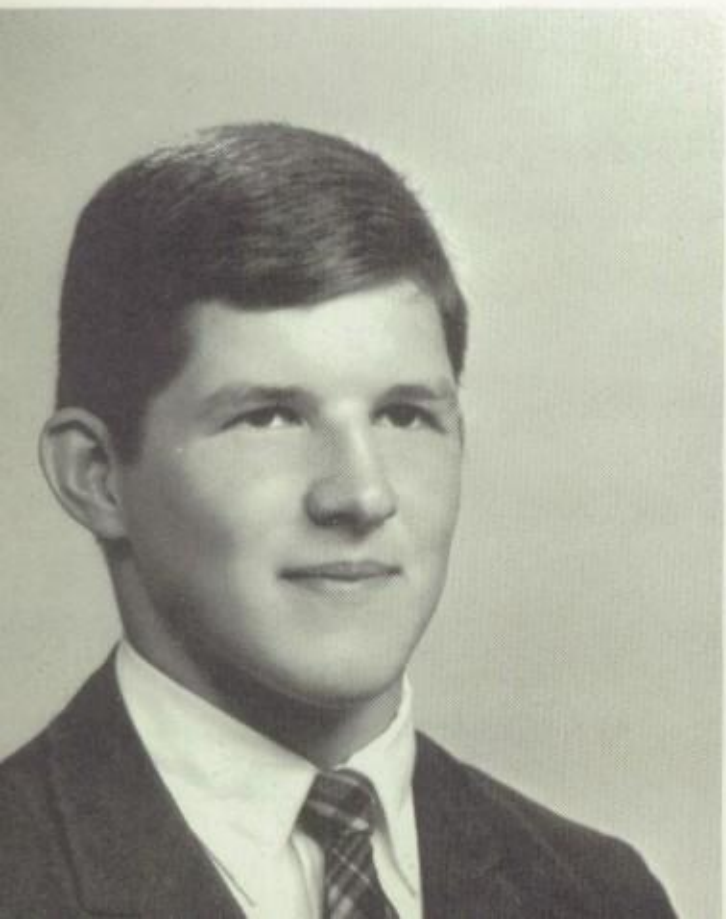

GEORGE HALL SEBREN

Football (2); Soccer (3); Track (3); Monogram Club (3); Key Club (3); Honor Court (2); Vice-President (2); Sec. Treas. Key Club (1); Epsilon Club (1); Medical Club (1); President Speech Society (1).

George has had a pair of extra large boots to fill at N.A. (brother Herb's) and has done the job well.

"Sea Breeze" is one of our star athletes, having a special penchant for soccer, football and the shot-put, and has also served as Vice President of the Class of '64 for several years.

Although leadership and athletic prowess are George's forte, friendliness is another of his virtues that shouldn't be overlooked. Several girls have been extremely susceptible to this amiability, and we are sure that others are waiting their turns.

George plans to go to Hampden Sydney or V.M.I., and we wish him the best in his future endeavors there and elsewhere.

KENT DIXON WOODWARD

Football (3); Basketball (3); Tennis (3); Baseball (2); Student Council (1); Honor Court (1); Secretary (1); Annual Staff (2); Editor ORANGE and WHITE (1); Capt. Football (1); Monogram Club (4).

Football practice is almost half over on a sunny afternoon when a glass-shattering roar drifts over the driveway at N.A.; a small blue machine neatly executes a four-wheel drift around the corner and, white racing stripes glistening in the sun, the little speedster is gone.

Who is the driver of this fantastic auto? Is it Stirling Moss off to Le Mans? Is it Joe Weatherly off to Daytona?

No, it's merely Kent Woodward off early from football practice and on his way to his piano lesson.

Such an episode characterizes Kent perfectly: he is an individualist.

Probably the best athletic in the school, "Woodhead" as Mr. Harvie calls him, is also a leader of the class, serving as Secretary to the Student Council and Editor of the Annual. Finally, due to his many accomplishments (or maybe it's his long blond hair) even girls are ultra-susceptible to the Academy Star and we are sure that Kent will be as successful in this and other fields in the future as he has been at N.A.

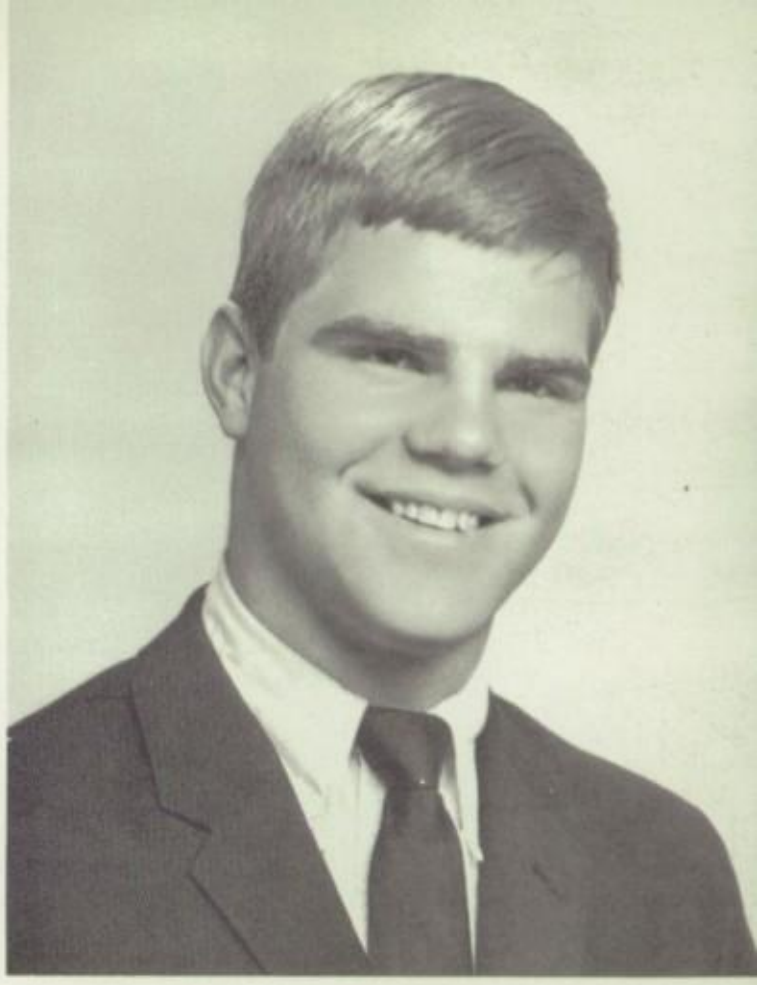

RICHARD CHAMBERLAINE BURROUGHS

Tennis (3); Soccer (2); Monogram Club (2); Student Council (4); Vice-Pres. (2); Sec. (1); Treas. (1); Honor Court (2) Cheerleader (1); Business Staff of ORANGE and WHITE (1); Honors (1); President Speech Society.

Richard is one of the senior members of our student body: he has been here since the first grade and "Rich", like our two other twelve-year men, has compiled an excellent record. He has been on the Student Council for many years and the same joviality that has seen him through his duties there has won Richard many friends.

Beyond the Academy grounds, this friendliness extends in many directions, even, surprisingly, (due to Rich's modesty) to the Elizabeth River, in the middle of which one sometimes spies the Burrough's sailboat with two or three couples silhoutted against the cabin.

Although unsure of his college choice, Richard, we are sure, will carry his sterling qualities of leadership and friendliness to any school which he attends.

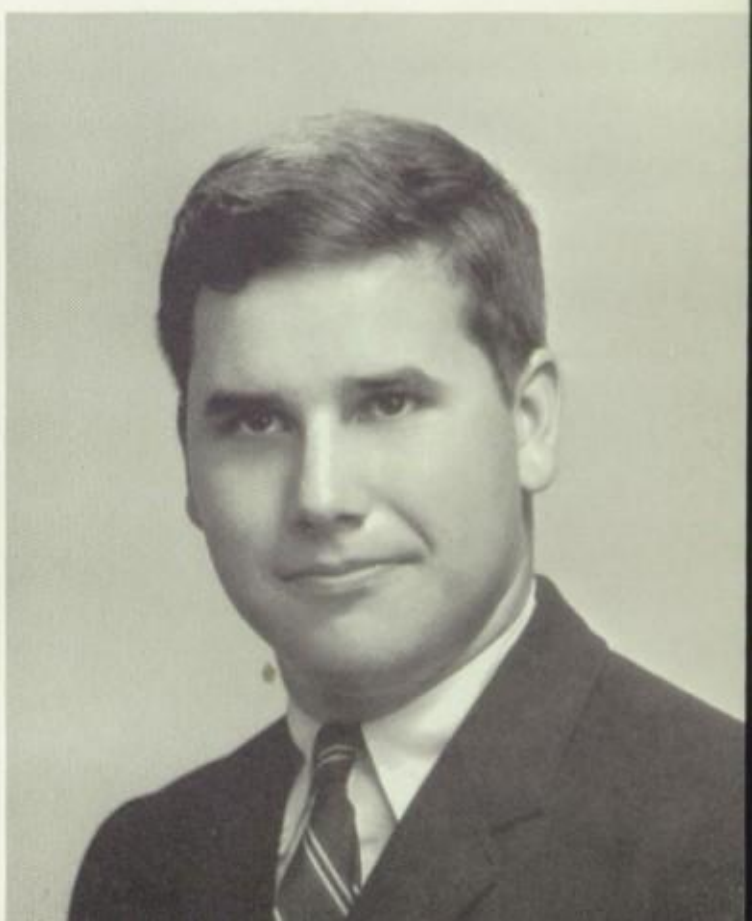

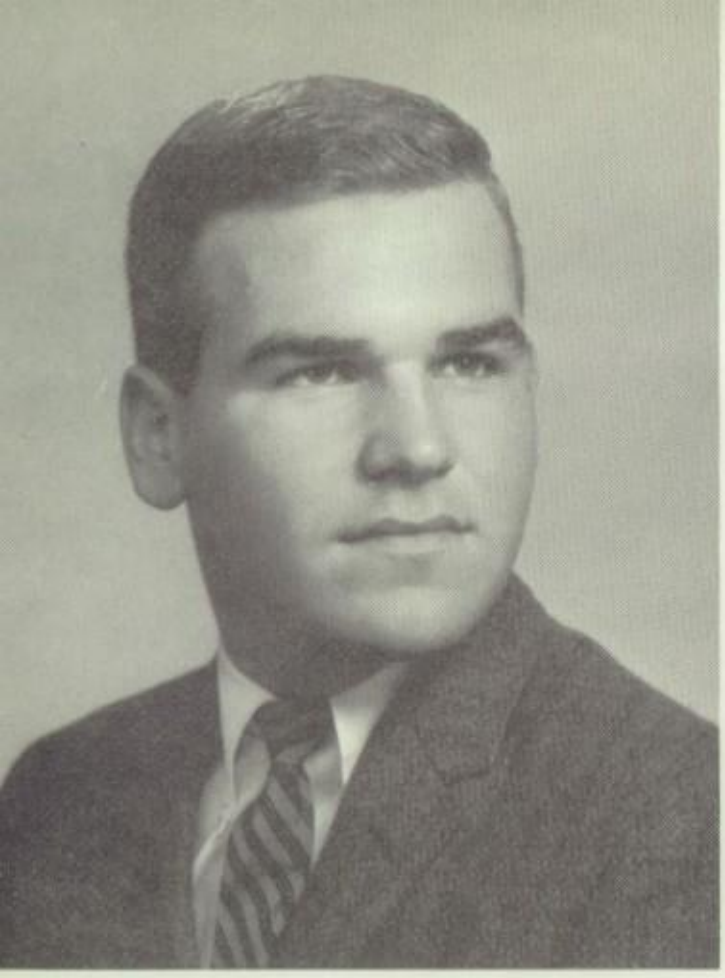

CHARLES EDWARD APPLEGATE

Tennis (2); Basketball (2); Epsilon Club (2); Business Staff of ORANGE and WHITE (2).

Ed is one of the few boys we have who has completely exhausted the available supply of Tidewater girls, and as if to prove the fact, his "Black Bomb" (it's really a Buick Special convertible) has traveled countless thousands of miles of the road from Virginia Beach to Front Royal, a little town near Washington, D.C.

Entering the Academy as a sophomore, Ed has developed into an asset for N.A. as well as Front Royal: his service on the Business Staff has been especially useful and, although plagued by back trouble, he has played basketball for two years.

We think that Ed will also be an asset at William and Mary next year, and we wish him the best of luck.

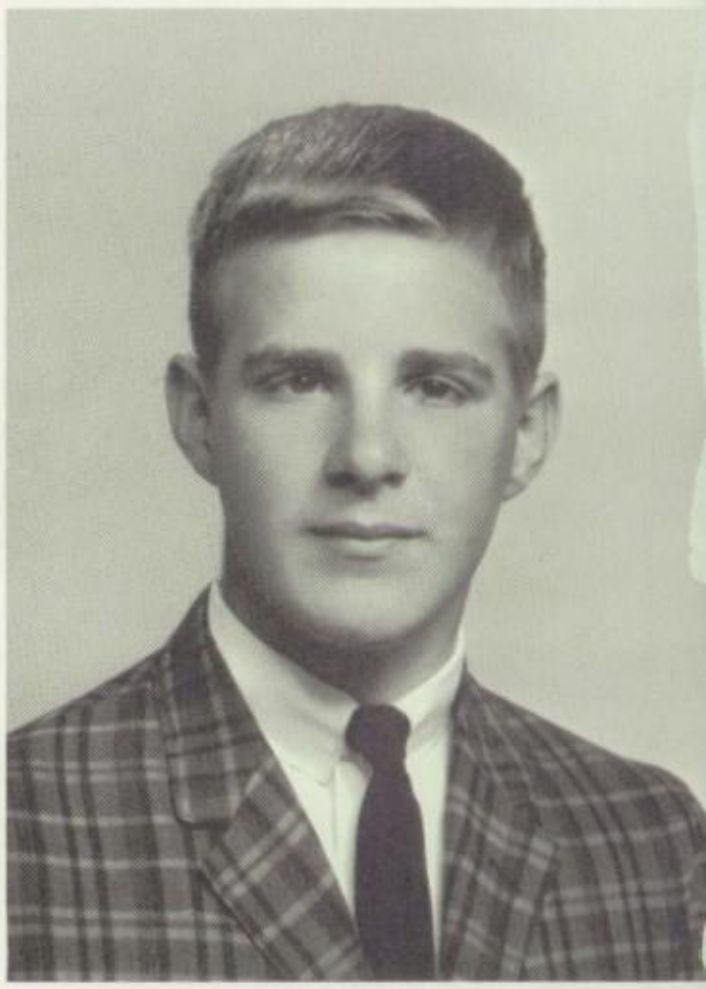

CARY GRESHAM BAYNE

Football (1); Basketball (2); Tennis (4); Honors (1); Orange and White (1); Science Club (2); Ars Medica (1); Belfry (1).

We think that Gresham's shock of blond hair would be much more characteristic if a pair of horns sprouted on the extremities thereof.

Undoubtedly the most mischievous member of the Class of '64 Gresh has brought many a brave master close to tears at N.A., and has matched his reputation as a prankster with an equal renown as a gallant at several schools in this area. These two talents, however, are not Gresh's only bids for immortality, for he is also a very good student and has played basketball at N.A. for several years.

Planning to attend a top college, Greshman may head North, South, East, or West after graduation, but, wherever this likable guy ends up, we wish his teachers luck.

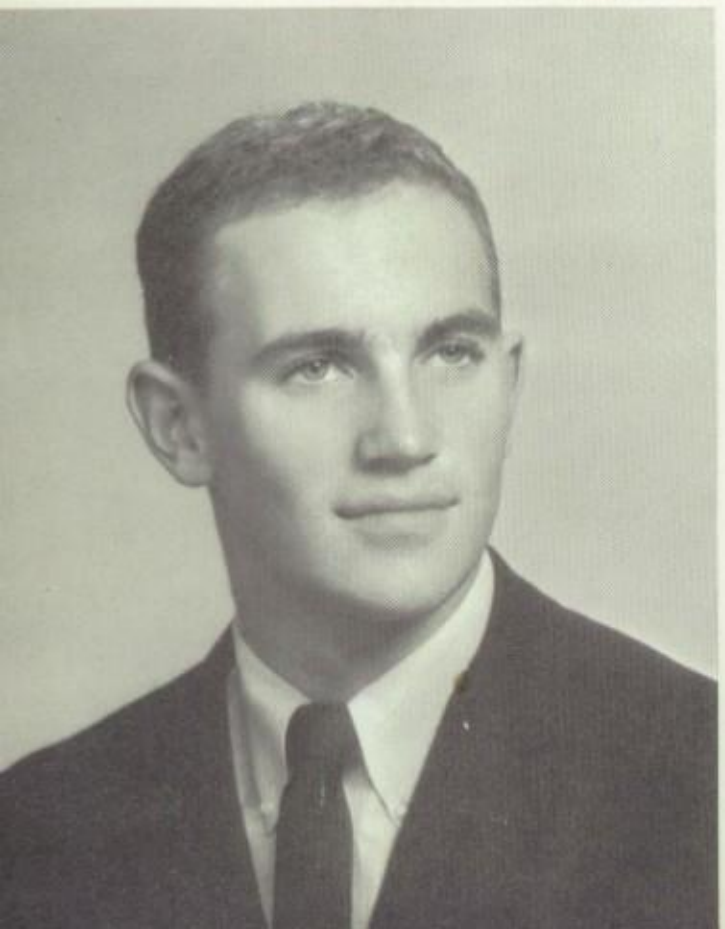

SHELBY JAMES BEST

Football (1); Basketball (1); Track (1); ORANGE and WHITE (1).

Shelby came to N. A. this year from St. Francis Prep. in Pennsylvania and has been an important addition to the Class of '64. Arriving just in time for football practice, Shelby has been useful to the football team and we are hopeful that his avowed intentions of improving other teams will come to pass.

Shelby has quickly entered into things at N. A.: in addition to sports, he is the only Academy boy who is a member (as evidenced by his hair cut) of the R.O.T.C. and also the only permanent resident of the Kern Memorial Library where he conducts serious research work on the opposite sex.

Shelby, with all his experience, should post a fine record after graduation.

DUDLEY DUBOSE COCKE, JR.

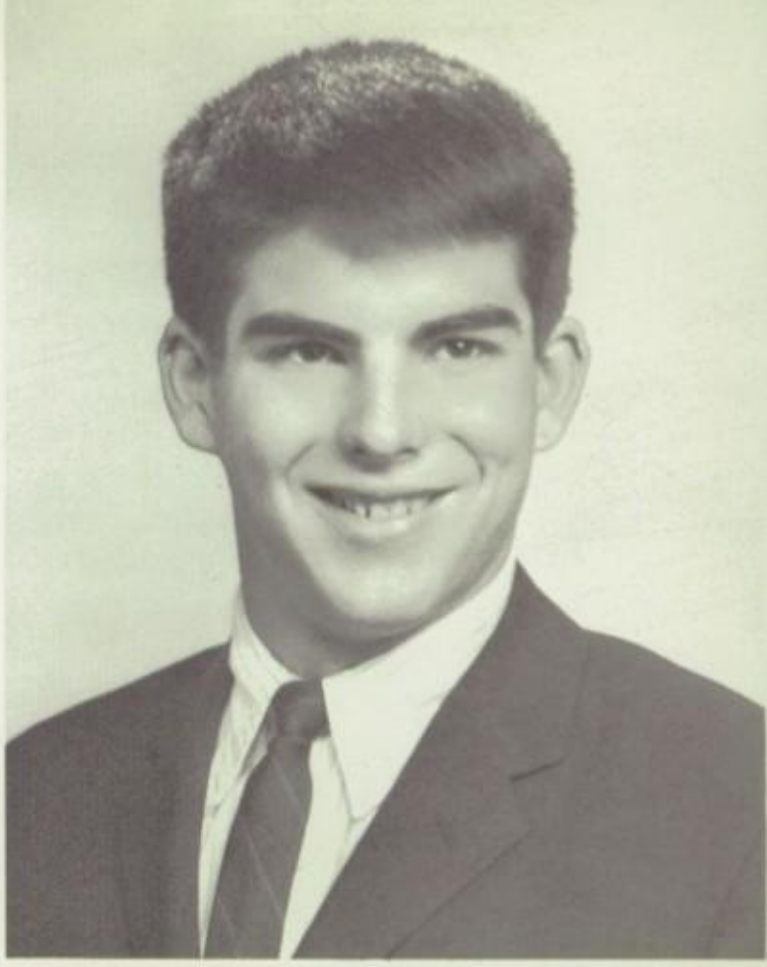

Football (2); Basketball (2); Tennis (4); Monogram Club (3); Key Club (3); Belfry Staff (2).

It's a sweltering day at Va. Beach, a typical summer afternoon at the Princess Anne Country Club.

Trumpets blare! Girls shriek: Dudley Cocke has just driven up in his station wagon, two surfboards (surrounded by tennis rackets, bathing suits, whites, and other assorted goodies) protruding from the rear, and two girls planted firmly on the front seat beside a book on philosophy.

Dud is probably the most versatile (and busy) of the class of '64 during the summer. Last season, he worked, went to summer school, played tennis, laid siege to dozens of girls with his various lines, became the foremost surfer in the class, and remained philosophical through it all.

Despite all this activity, the Beach Boy does not hibernate in the winter, being exceptionally wide awake on the tennis and basketball courts, football field, and in *some* English classes.

Dudley plans to enter law and business, and we are sure that he will succeed here as he has in most things.

TIMOTHY BERT COOPER

Tennis (3); Honors (3); Literary Magazine (1); Annual (1); Debating Society (1).

Tim is one of the few intellectuals in the Class of '64, but he tries to keep the fact a secret.

Sometimes it *is* hard to believe that the young fellow who drove his car several miles on a flat tire (he didn't have time to change it) possesses one of the best scholastic records at N.A.

Seriously, "Coop" does have a great interest in his school work, especially in English, as his service on the Literary Magazine and his excellent short stories testify. He is also known for his friendly attitude and carefree outlook on life and we feel sure that Tim will carry all these excellent traits with him on his swift journey (perhaps as an author) to success.

EDWARD HAMILTON DOOLIN, III

Football (2); Wrestling (2); Track (2); ORANGE and WHITE (1).

It's a bleak afternoon in Norfolk: a Plymouth station wagon, three scared faces at the windows, is proceeding down Little Creek a few (?) MPH over the speed limit. Is it a kidnapping? A thief being pursued by officers of the law?

No, it's only Ted Doolin carrying his car pool back to Va. Beach after a long day at N.A.

Besides his renown as "Fireball" Doolin, Ted is also known for his prowess on the football field and his phenomenal ability in Math. A mite on the quiet side, Ted is still a friendly fellow, and whenever he's caught with a girl, she's usually a winner.

Ted wants to go the Naval Academy and with his abilities, we see no reason why his every wish should not be granted.

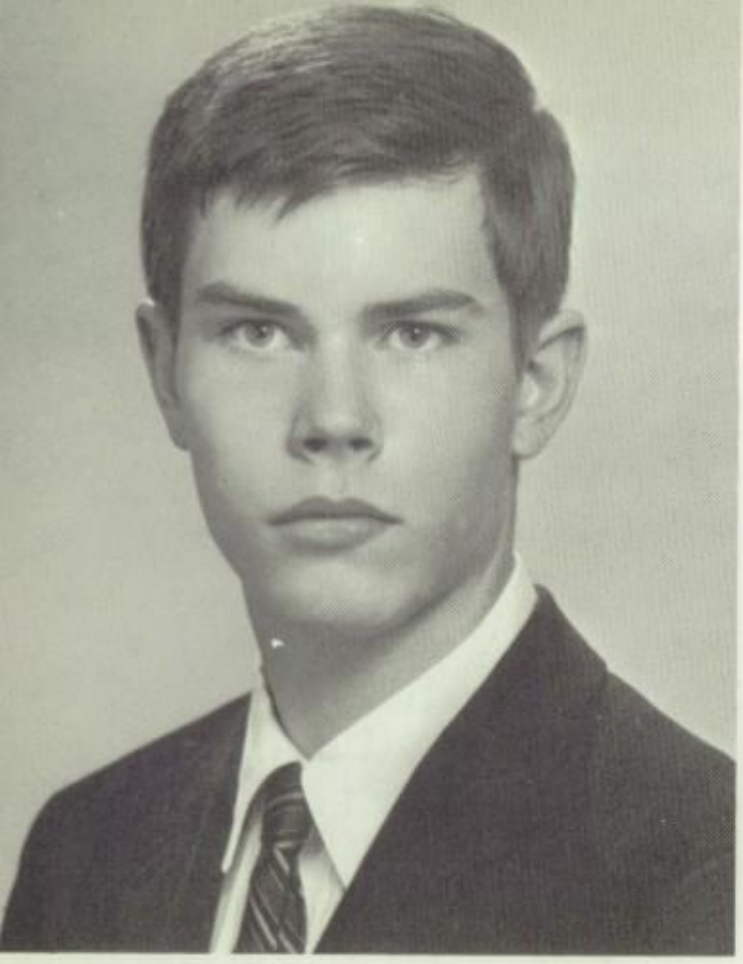

WALTER GUERRY GREEN III

Football Statistician (1); Soccer (2); Baseball Manager (2); Business Staff ORANGE and WHITE (3); Epsilon Club (2); Booster Club (1).

Walt is one of the few intellectuals of the class of '64 and he really does the term justice.

A long-time student at the Academy, Walter is interested in a wide variety of subjects ranging from model railroading through the finer points of ancient Celtic warfare to the illustrating of various biological fields. Walter's fame as an artist is extremely well known at N.A.: his works adorn the walls, and we sloppier students have often had Walt's perfect hyperbolas or math papers held up to us as examples of how neat our work should be.

Although Walter will be remembered at the Academy chiefly for his outspoken intellectualism and artistic ability, we will not forget his willingness to assume responsibility nor his genuine spirit of friendliness.

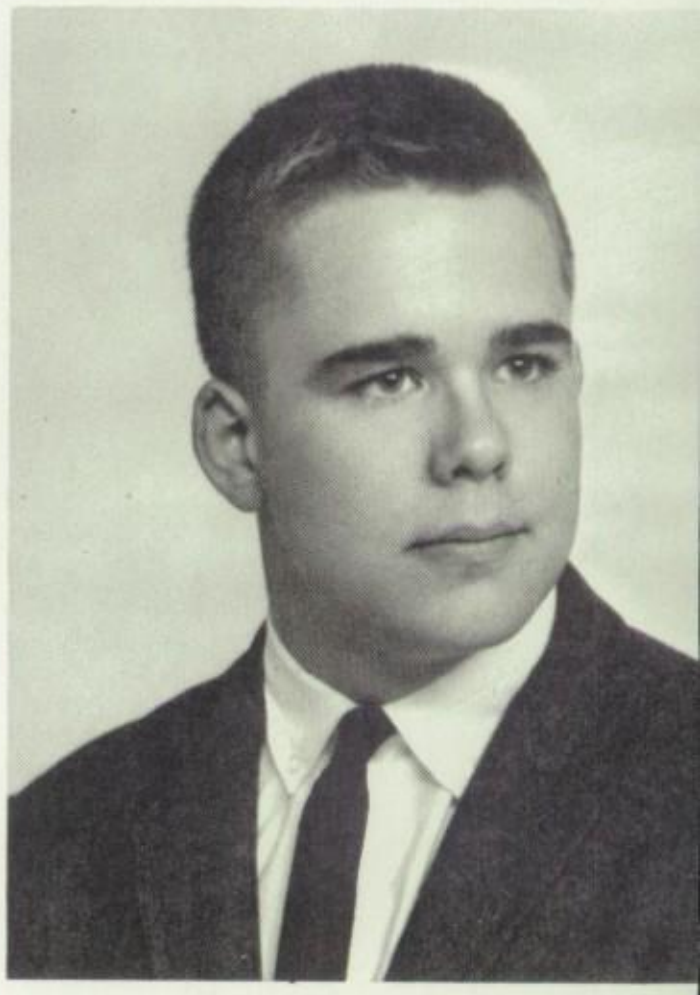

MICHAEL CAMPBELL HALL

Football (2); Wrestling (2); Belfry Staff (2); Library Assistant (1).

Mike Hall is one of the most intellectual members of the Class of '64: this well known characteristic is probably due to the fact that Mike has been at the Academy for seven years (off and on), and has also been stimulated by the cool air of northern Minnesota.

Mike, a renowned storyteller, has made the Class of '64 extremely aware of certain aspects of Minnesota life (notably the feminine side thereof) and has also stimulated the interest of various seniors' study halls in the finer points of fuel injection, exhaust systems, and other aspects of vital importance to his blue Ford station wagon.

Mike's forté, of course, is philosophy and with his intellectual-philosophical outlook on life, we trust that he will always be happy.

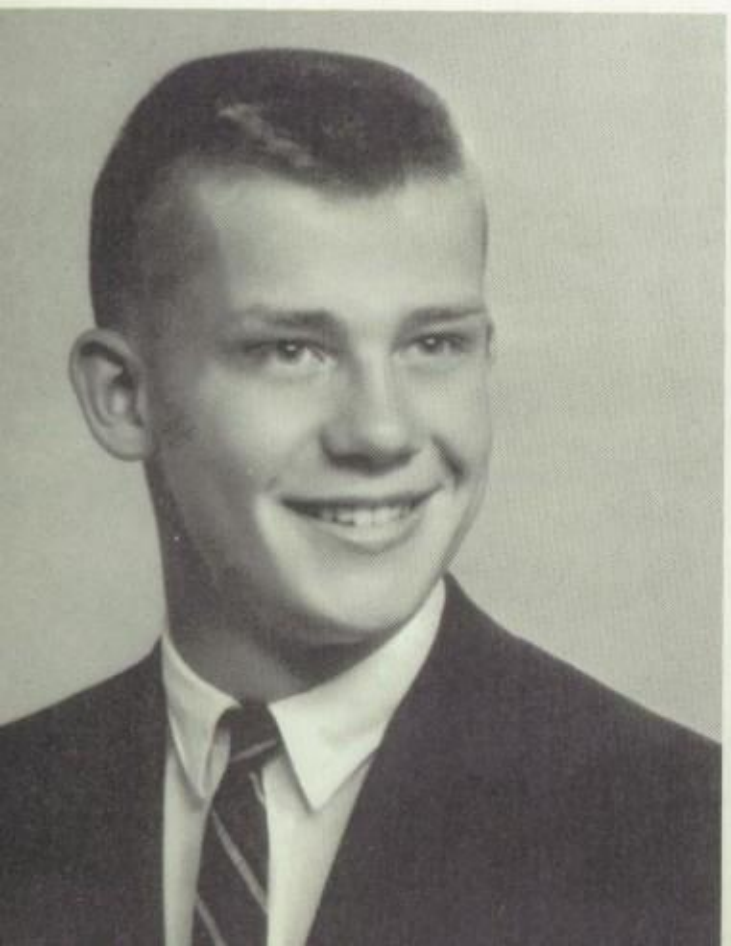

WALTER HARBORT, JR.

Football (2); Soccer (2).

Break out ye olde sunglasses! Here comes Jay Harbort in his new madras jacket, lovingly spreading brightness on the otherwise drab Norfolk Academy scene.

In the afternoon, Jay, donning a somewhat more sedate practice jersey, trots (slowly) out onto the football field where he joins his comrades. Coming to the Academy in his Junior year, Jay, aided by his friendly manner and willing participation in many activities, has quickly taken on the manner of an "old boy."

"Jay Bird," aside from his taste in madras, will also be remembered at N.A. for various pranks in English class and elsewhere.

At any rate, we feel sure that Jay's friendly attitude will see him successfully through his college years.

JOHN ANDERS HEILIG

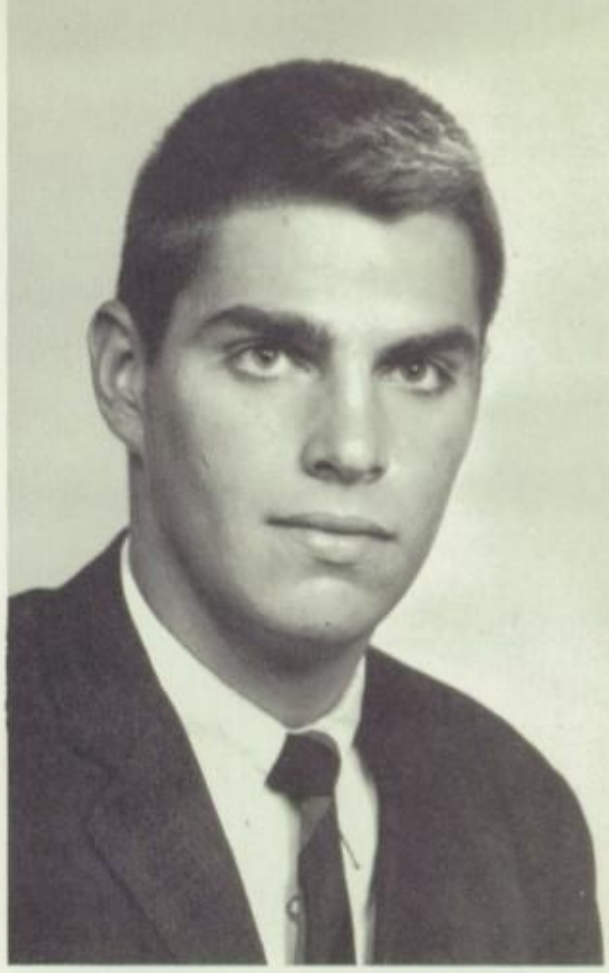

Football (3); Capt. Football (1); Basketball (3); Baseball (4); Monogram Club (3); Pres. Monogram Club (1); V. Pres. Monogram Club (1); Honor Court (1); Key Club.

John, one of the members of the Class of '64 with the longest tenure, has had a difficult task to fulfill at N.A.: he has had to follow in the large footsteps of old brother George.

Johnny has done a great job in all respects.

Outstanding in athletics, John is quarterbacking the football team, has performed well on the basketball court and really excelled as a leader of our baseball team.

Johnny, perhaps aided somewhat by his athletic prowess, is also successful in the time-honored field of the opposite sex. Although not very susceptible to feminine charms, the "Great Unsnowable," so the grapevine has it, has completely captivated several girls. John will long be remembered at N.A. for his friendly and willing spirit which he will probably carry to Hampden Sydney next year.

THOMAS ALVIN HERMAN

Soccer (2); Key Club (3); Annual Staff (2); Belfry (1).

The atmosphere is warm and sweaty; it is a typical afternoon in the Academy locker room and, although the football team is on the field some sort of activity is still going on in the supply room, as the sweet strains of "Summertime on Church Street" floating melodiously over the empty rows of lockers testify.

Obviously, Tommy Herman, football manager, is listening to his favorite radio station again.

Although Tom has made untold fortunes through his interest in certain unorthodox types of music, he has also found time in his busy schedule to manage the football team, keep himself in the upper ranks of the Class of '64, gradewise, and procure various "bands" for Academy functions.

Tommy's summertime activities, although unknown to many, are also quite profitable: it is rumored that Tom spends his time with several different girls (along with his bands) in the warmer months.

We are sure that Tom doesn't need it, but we wish him luck anyway in his future financial (and various other) endeavors.

CHRISTOPHER CHAPMAN HUDGINS

Tennis (3); Basketball Manager (2); Lit. Mag. (1); Class Editor ORANGE and WHITE (1); Honors (2).

On a typical school morning "Sludge" or "Creature", as he has been nicknamed, can be seen pulling into the parking lot at the fender of the other beach car. While Chris is not known for the dexterity of his driving, he can be seen at almost any party that he gets wind of, accompanied by his date and 12-string guitar. His outgoing friendliness, his ideas on life, and his guitar have added to the success of many a party.

Chris has also played an important part in the school. He was class editor of the ORANGE and WHITE as well as being manager of Varisty tennis team. Academically, Chris is in the top of the class and intends to further his education at a small southern college.

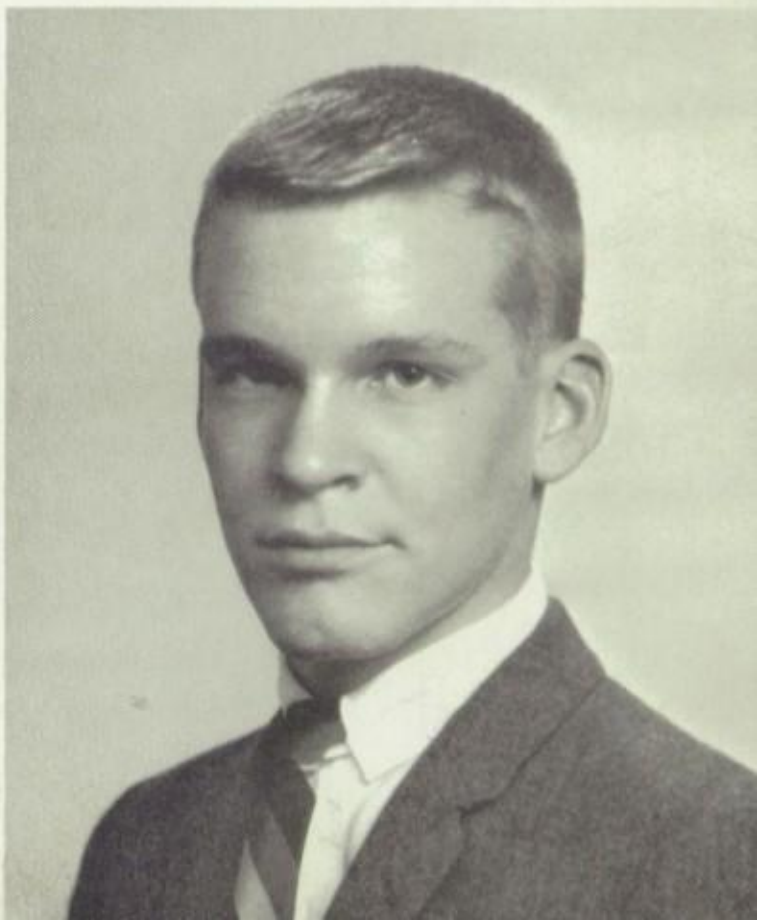

ROBERT LLOYD HUGGINS

Soccer (2); Epsilon Club (2).

Bob is another of the "newer" boys. Coming to N.A. in his Junior year, Robert has quickly become an integral part of the scene at the Academy.

In the colder months of the year, Bob's breath can be seen mingling with that of other members of the soccer team. Robert, like most soccer players, an outspoken advocate of the sport when in the presence of various basketball or wrestling men, is accustomed to shouting, despite goose-pimple-covered legs "But I'm plenty warm!"

Despite intra-sport rivalries, if Bob is not participating in a game, he is an avid supporter thereof and we think that the sometimes hoarse-throated Robert Huggins will be long remembered at N.A. for his willingness to participate.

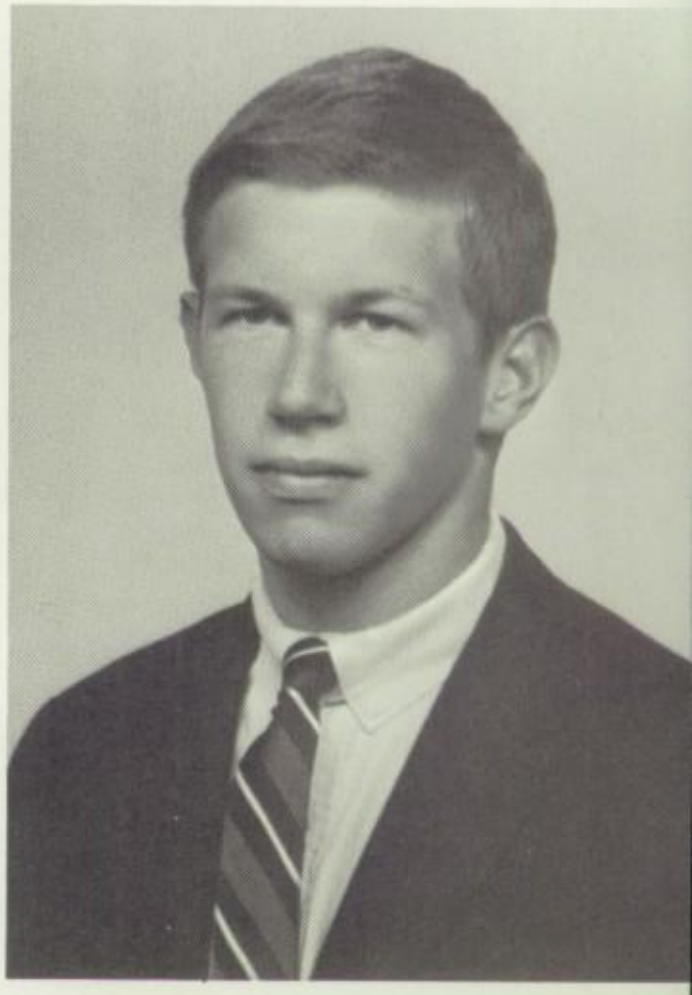

JOHN ARDELL JOHNSTON

Football (1); Wrestling (4); Track (3); Monogram Club (2); ORANGE and WHITE (1).

A thunderous roar echoes throughout the large room: in the center, a figure clad in bright orange sits astride a recumbent contestant on a wrestling mat, unaware of the surrounding chaos.

Is this triumphant grappler Argentina Rocca at the Arena; is it Haystack Calhoun at the Dome? No, it is John Johnston in the Norfolk Academy gym, adding another pin to his record.

Although if questioned in regard to his favorite sport, John would undoubtedly reply with a lengthy discourse on the virtues of wrestling, he also is a member of the football and track teams. Not limiting his activities to athletics, he has also provided valuable assistance on the staff of the ORANGE and WHITE and his friendliness and cheerful smile will long be remembered by his fellow teammates and students.

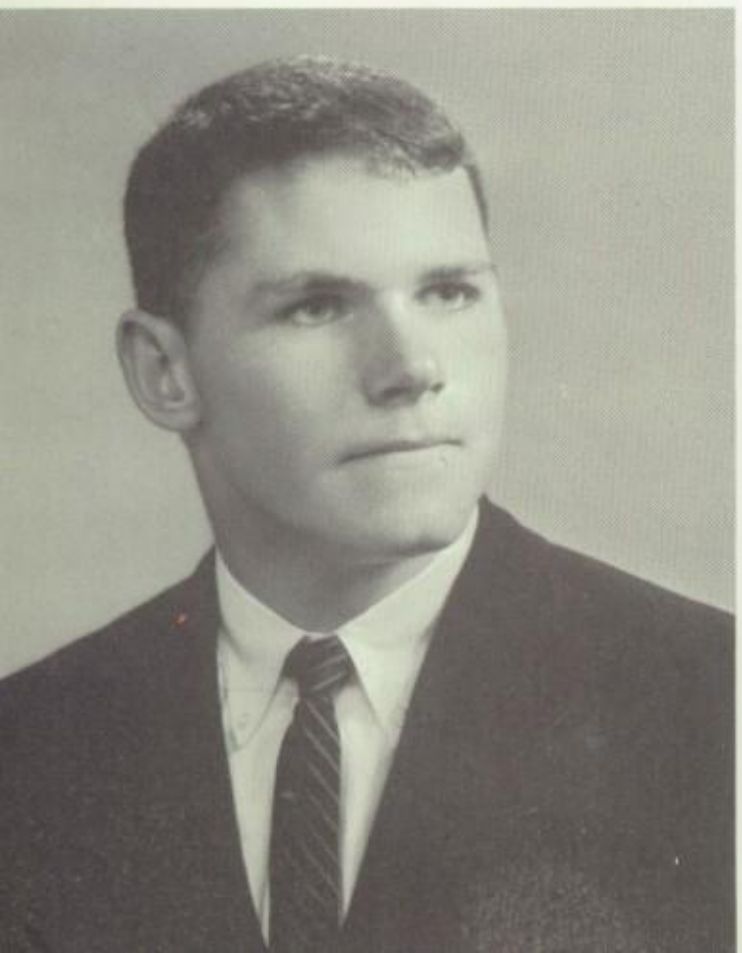

FREDERICK HAYES MICHAELIS

Football (1); Wrestling (1); Baseball (1).

Mike, a new boy this year, has been a phenomenally successful addition to the Class of '64.

In the first place, he is a football player, and this in itself helped. His friendliness, supplemented with a type of playful aggressiveness, quickly broke the ice and earned him his nickname, "Tuff," which is especially applicable on the football field and in physics class. Although Mike takes a lot of kidding from both students and certain masters, he takes it well and returns the same amount of good-natured banter as he undergoes.

At any rate, Mike has added a lot to the Academy and we only wish that he could have arrived sooner.

NEWTON BYRD MILLER

Football (2); Wrestling (5); Captain (1); Track (4); Monogram Club (5); V. Pres. (1); ORANGE and WHITE (1); Belfry (1).

Newt is one of the characters of the Class of '64.

On a typical Friday evening, one can usually find him winding merrily along some road of Va. Beach on his way to a party in Suzie Q., his baby-blue Volkswagen, wrestling gear (or football or track gear, depending upon the season) and perhaps a few books in the "trunk," banjo, and guitar and mandolin in the back seat, and the latest of his female companions in the front.

Obviously this boy is versatile: an excellent sportsman (especially on the wrestling mat), musician, and connoisseur of the finer things of life, Newt is probably remembered most favorably by both his female and male companions for his renditions of folk songs.

Newt is also somewhat of a clown: his interpretations of various animals, masters, and personage, have often brought work on the ORANGE and WHITE to a standstill.

We are sure that Newt with his friendly personality and many talents will be very successful on the great wrestling mat of life.

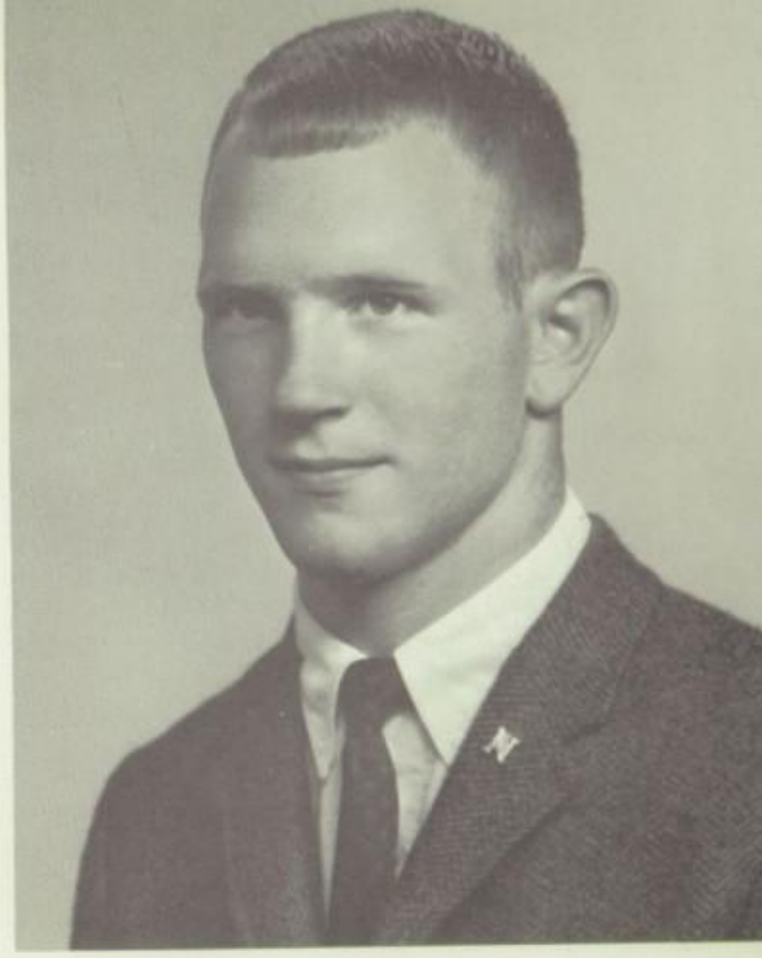

MICHAEL WALTER MURRAY

Football (1); Tennis Manager (3); Monogram Club (2); Assistant Editor in Charge of Photography ORANGE and WHITE (1); Photographer, BELFRY (1); Literary Mag. (1); Science Club (3); V. Pres. (1).

It's a typical afternoon at Norfolk Academy: from the small back room of the Chemistry Lab, one hears the thick German accents of Mike Murray, photographer, echoing within the tight confines of the dark room.

Mike, although he often talks in a vague sort of foreign language, is definitely not a typical German beer drinker; Mike is a semi-intellectual. His forte is foreign languages, but Mike also displays a strong interest in English, history and math. His phenomenal treatises on various subjects are well known and his spicy additions to theological arguments in Mr. Mac's English class have been very enjoyable.

Finally, in addition to his stalwart intellectualism, Mike is a nice guy and we trust that in his pursuit of higher education, this quality will remain unaltered.

DONALD HENDRIX NASH

Football (3); Capt. (1); Basketball (2); Track (3); Monogram Club (3); Staff *Orange and White* (3).

Don Nash has quite a reputation at Norfolk Academy: for one thing, he is probably the only member of the senior class who is constantly visited on campus by one of the fair young creatures whom we all so diligently seek after. In addition, "Don Juan" is also probably the only boy in Academy history who occasionally receives poetry from said fair young creatures.

Don's activities, however, are not restricted to this broad field. He is also one of the more active participants on the football team and takes part on both the basketball and track teams. His cheerfulness, evident even on Monday morning, is phenomenal and with his congenial personality and winning smile, we feel certain that Don will be welcome wherever he may go after the finish of his illustrious career at Norfolk Academy.

DAVID MICHAEL PARISER

Tennis (2); Epsilon Club (3); Pres. Epsilon (1); *Belfry* (2); Editor of *Belfry* (1); Annual Staff (1).

Thirty years from now, David will probably be a well known Nobel Prize Winner.

One of the few scientists of the Class of '64, Dave has displayed an unusual interest and talent in all things scientific: winning two firsts in two years at the Field Day Science Fair, the young protege of Doc Kepchar also won the grand prize last year at the Tidewater Science Congress and fourth prize in the Medicine and Health Division of the National Science Fair International at Alberquerque, New Mexico.

Besides his remarkable accomplishments in the field of science, Dave is also a Co-editor of the well-known *Belfry* and his cheerful banter often is heard above the clatter of rapidly rolling presses.

Planning to attend one of the better schools, Dave, we feel, is already on his way to success.

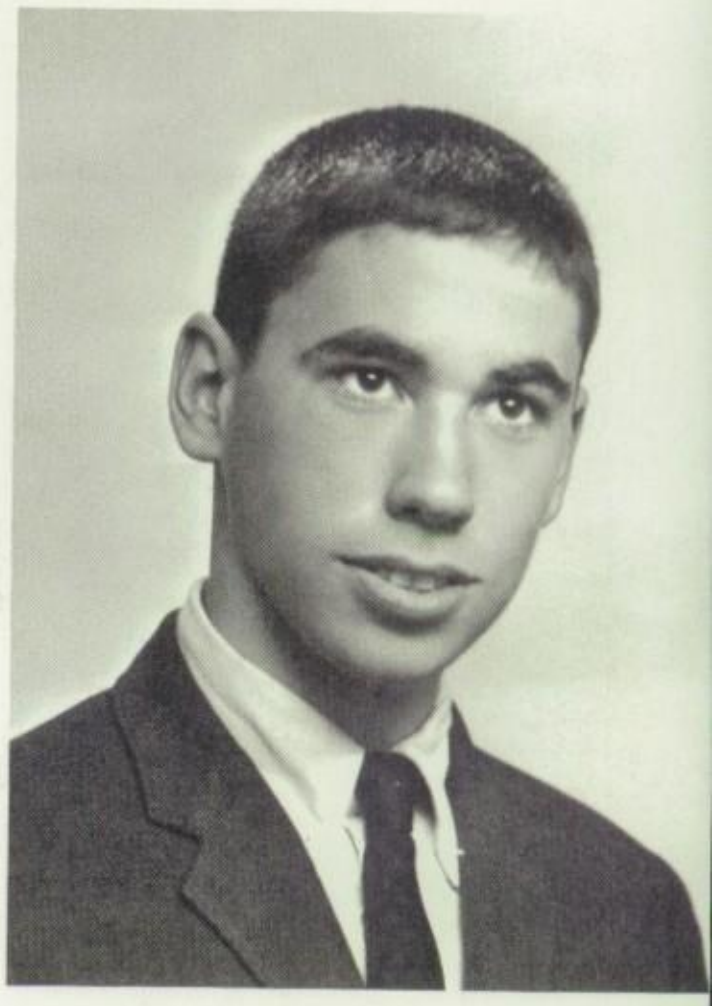

JOHN STEVEN PELTZ

Wrestling (2); Track (1); Epsilon Club (2); *Belfry* Staff (2); Editor of *Belfry* (1).

Jack Peltz is one of the most mysterious editors of the *Belfry* to work behind the closed doors of Blakey's Basement Workshop for quite some time.

Every month, the flag of a different nation is placed on the cold brick wall of the *Belfry* room: Jack has yet to provide a satisfactory explanation as to the procuring of these banners. This fact, in addition to other questionable ideas has forced masters to issue the following statement: "The Administration is aware of the situation and watching with concern."

Besides his famed (and sinister) newspaper work (behind closed doors, yet), Jack is also noted for his friendliness and an intense interest in English and history.

We hope (actually we're sure) that all of Jack's positive assets will overcome the mysterious elements of his character and provide great happiness.

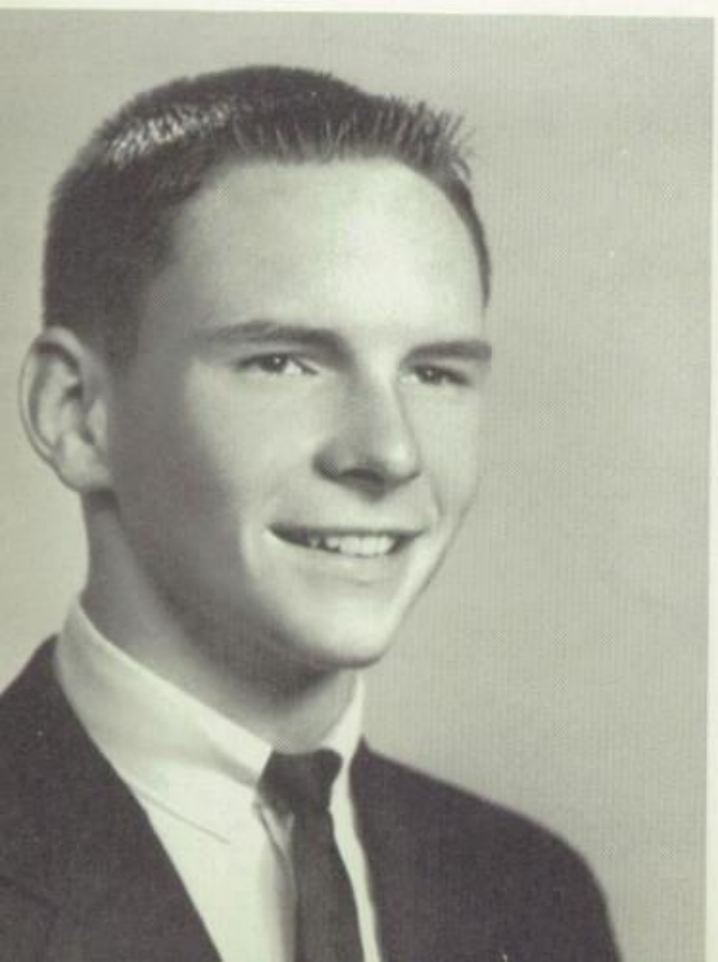

FRANK ROWLAND POWELL, JR.

Football (2); Wrestling (2); Soccer (1); *Belfry* (1).

"Roland, Roland, Roland," (sung to the tune of "Rawhide") echoes down the halls of N.A. as the jovial Roland Powell proceeds on his way to Physics class.

Although Roland takes a lot of kidding, he takes it in good humor as it is intended. Having participated in football and wrestling, by the time spring rolls around Roland usually takes it easy in the warmer months so as to conserve his energy.

Roland is a friendly fellow: he can often be found in the middle of a conversation in Senior Study Hall and is in general, a convivial fellow.

ALFRED FRANCIS RITTER, JR.

Soccer (2); Tennis (1); Associate Art Editor, *Orange and White* (1).

Despite Al's frequent trips to Richmond, (a female is involved, of course), we at NA have come to know him well. Al, the curly-haired, co-inventer of the T-bird, (he really is a great dancer), can usually be found in the basement during seventh period occupied with various creative activities, usually consisting of making posters to promote school spirit at football games or somewhat wittier ones to encourage attendance at dances. One of our more artistically inclined seniors, M. Ritter's telltale poster trademark has become famous at NA and he has been a great help to the *Orange and White* and numerous dance and party committees.

In the winter months, Al's interest turns from posters, dancing and Richmond to soccer, dancing and Richmond. Seriously, Al spends more than half of his time in Norfolk, and Norfolk is glad to have him, for he is an extremely friendly and industrious individual.

BRIAN LAWRENCE SCHOENFELD

Tennis (3); Soccer (2); Staff, *Orange and White* (1); Epsilon Club (2).

Every morning the student body, marching wearily into the Norfolk Academy Gym for Chapel, is greeted by the smiling countenance of Brian Schoenfeld, pianist.

Brian's bright smile is probably due to the fact that he realizes that he is the only senior who has done all his homework and will not be forced to be overly industrious during the early periods of the morning.

Brian, of course, is one of the more studious members of the Class of '64. He has also devoted several long years of work to the piano and will be remembered at Norfolk Academy for his work on the *Orange and White* and his participation on the soccer team.

JAMES JULIEN SOUTHERLAND

Football (1); Wresting (2); Staff, *Orange and White* (2).

A relative veteran of the Academy, having been within these hallowed walls since first form upper school as Mr. Babcock can testify, Jimmy is one of the Senior Class' most consistent members. Whether on the athletic field or in the classroom he always gives his best as is evidenced by his "I got number 31, Sir" when even Mr. Harvie is stumped by a TrAlg identity.

However, like all of us, J.J. has a lighter side. In fact his favorite amusement is blowing "redneck" tourists off the road with his horn. This is much easier than it sounds since his little red Rambler is equipped with home rigged 1938 Mack truck horns which can emit a very satisfactory blast. Other activities which meet with his constant favor are golf and that teenage failing (?), girls.

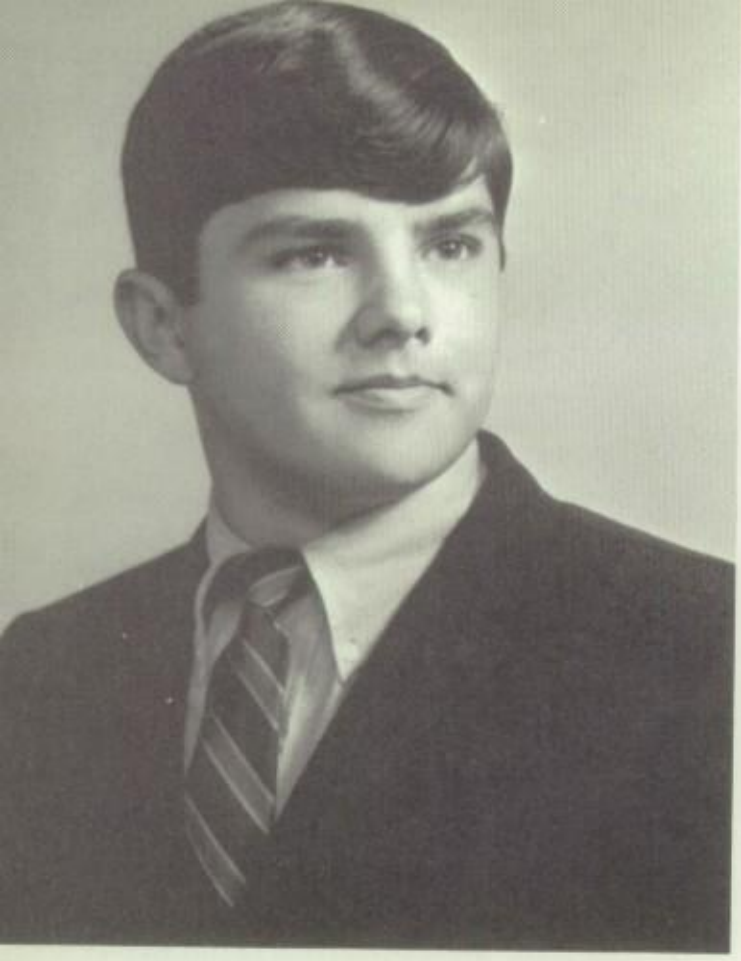

LAWERANCE JAGO STETSON, JR.

Football (2); Soccer (2); Key Club (1); Monogram Club (2); Epsilon Club (2); Belfry (2).

Larry Stetson, a semi-newcomer from Suffolk (he arrived his junior year), has rapidly become a part of life (especially the social aspects thereof) at N.A. Larry may be found at almost any party within a fifty-mile radius of his home in Suffolk during the course of an evening. He contributes much through the liberal use of his jovial personality. He has also introduced many girls into Norfolk Academy society, for his well-chosen female companions are from Suffolk or other "foreign" high schools. One senior has recently accused Larry of running an import business without paying the taxes — Congress has not yet investigated. Seriously, Larry does lead a life inside the boundaries of N.A.: he has played an active part on both the soccer and football teams and has contributed much toward the enlightenment of senior study hall.

RICHARD HARRY TILLBERG, JR.

Soccer (1); Track (2); Lit. Mag. Editorial Staff (1); Art Club (1).

Richard Tillberg is one of the undercover humorists of N.A. Although this characteristic of Richard's personality is not overly evident from afar, anyone who is around him long soon becomes aware of his glowing wit and other even less well-known traits.

A minister's son, Richard is definitely a typical Academy boy, mainly due to his dual personality; although quiet and reserved, Richard, we understand, has displayed excellent taste in his activities off campus due primarily to the excellent example set for him by his brother. A scholar of sorts, Richard is also an excellent writer and we feel certain that, with his many talents, he will be well accepted wherever he goes.

WENDALL LANE WINN, JR.

Football (1); Basketball (1); Baseball (3); *Belfry* Editor (2); Key Club (3); Student Council (3); Treasurer (3); Epsilon Club (1).

Wendall is another of the "senior members" of the senior class: having been here since the first form lower school, he has naturally become a time-honored tradition of N.A. as has his honor roll average and constant use of senior study-hall for, of all things, serious studying. Wendall, of course, does not spend all of his time on the books; he has participated for several years in both football and baseball, and his stalwart leadership as an editor of the The Belfry has helped to put that worthy publication on the way this year.

The next project for the studious side of Mr. Winn, we understand, is a scientific attempt at understanding women. From our point of view, no matter how successful Wendall becomes in his later life, this study, if it is completed, will be his crowning glory.

POPULARITY POLL

	FIRST	SECOND
FAVORITE SONG:	"We Shall Overcome"	"Tidewater Blues"
FAVORITE SUBJECT:	History	Physics
BEST ATHLETE	Woodward	
THINKS HE IS	Hall, Powell, Michaelis	(3-way tie)
BEST BUILT	Michaelis	Woodward
THINKS HE IS	Michaelis	Woodward
BEST DRESSED	Stetson	Applegate
BEST DANCER	Ritter	
THINKS HE IS	Ritter	
BEST STUDENT	Winn	Murray
THINKS HE IS	Greene	Hall & Bayne
BEST LOOKING	Woodward	
MOST LIKELY TO SUCCEED	Levin	Woodward
MOST POPULAR	Levin	Woodward
MOST INTELLECTUAL	Greene	Cooper
THINKS HE IS	Hall	Greene
MOST CONSCIENTIOUS	Winn	Burroughs
THINKS HE IS	Bayne	Hall
WITTIEST	Miller	Cooper
SLOPPIEST	Peltz	Hall
LAZIEST	Woodward	Powell
HAIRIEST CHEST	Miller	Mr. Hughes
MOST NEEDS A SHAVE	Woodward	Miller
MOST NEEDS A CHAPERONE	Cocke	
THINKS HE DOES	Bayne	Hall
BIGGEST LADY KILLER	Cocke	Woodward
THINKS HE IS	Bayne	Hudgins
MOST SNOWED	Nash	Doc
MOST BEWILDERED	Powell	
MOST RECEDING HAIRLINE (not including masters)	Miller	Best
THINKS HE HAS	Best	Miller
BIGGEST BULL SLINGER	Bayne	Cocke
BIGGEST GRIPER	Bayne	
DONE MOST FOR SCHOOL	Levin	Burroughs
DONE SCHOOL FOR MOST	Bayne	Cocke
BEST ALL AROUND	Woodward	Levin

SENIOR STUDY HALL

At work (studying) and at play.

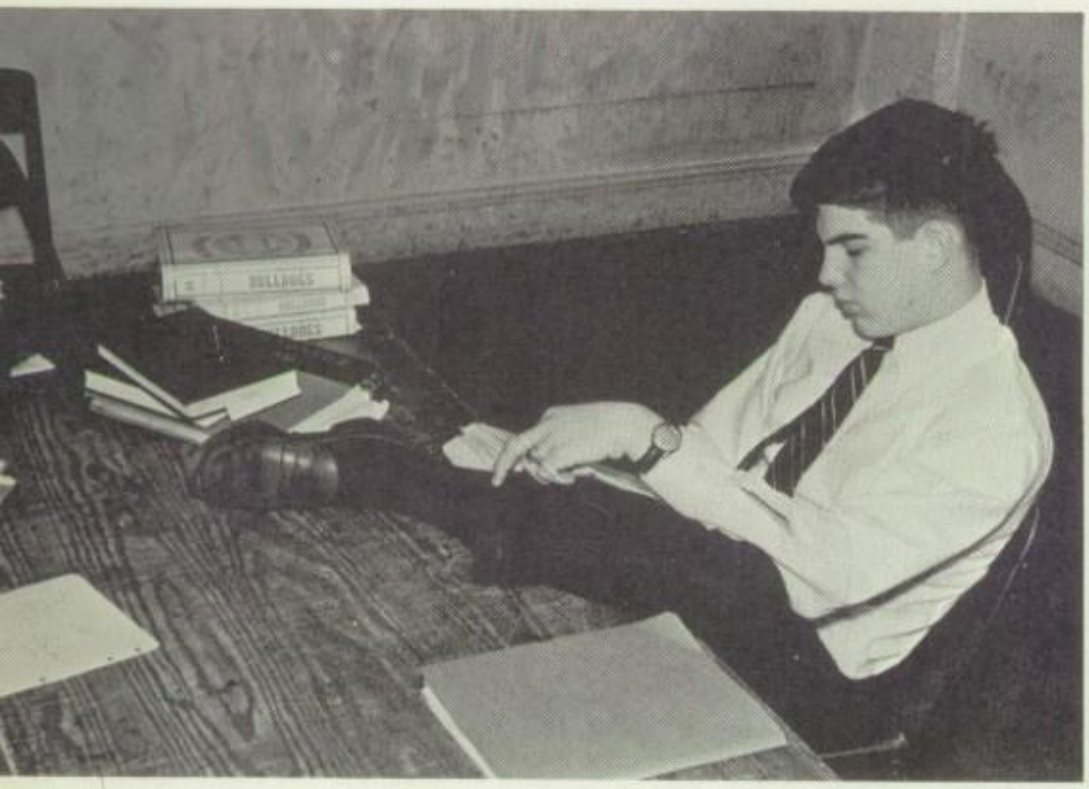

The philosopher and the cuckoo (clock).

Rah! Rah! Carrie!

Bug for the news.

The manager?!

THE ANNUAL STAFF

At work and at play.

Shelby

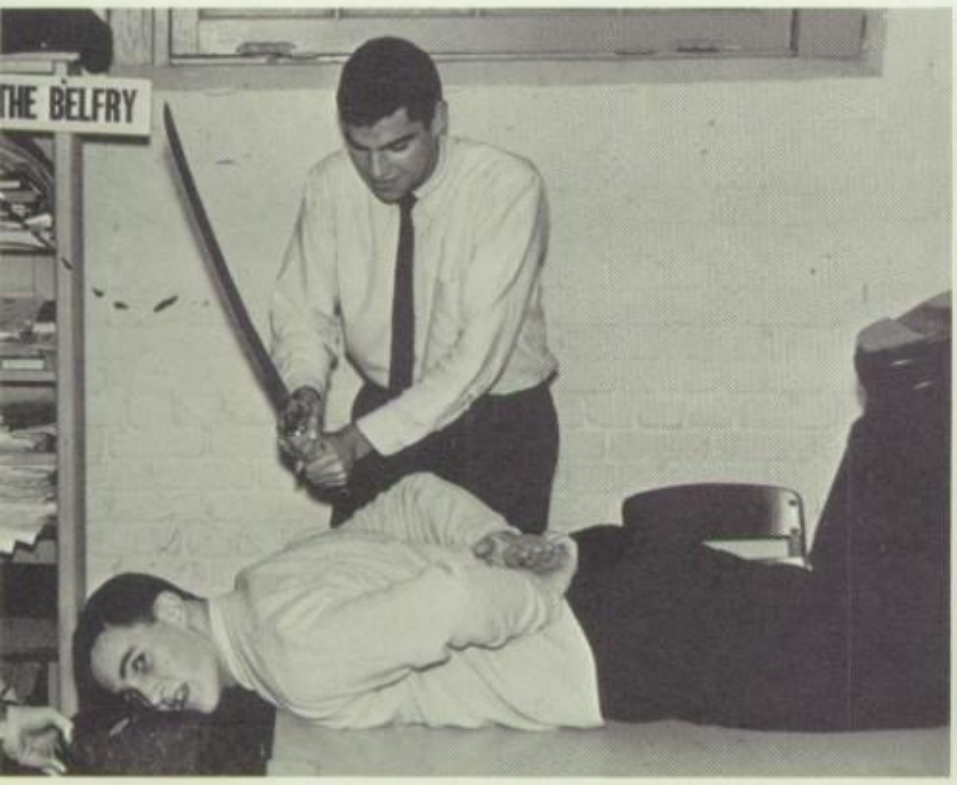

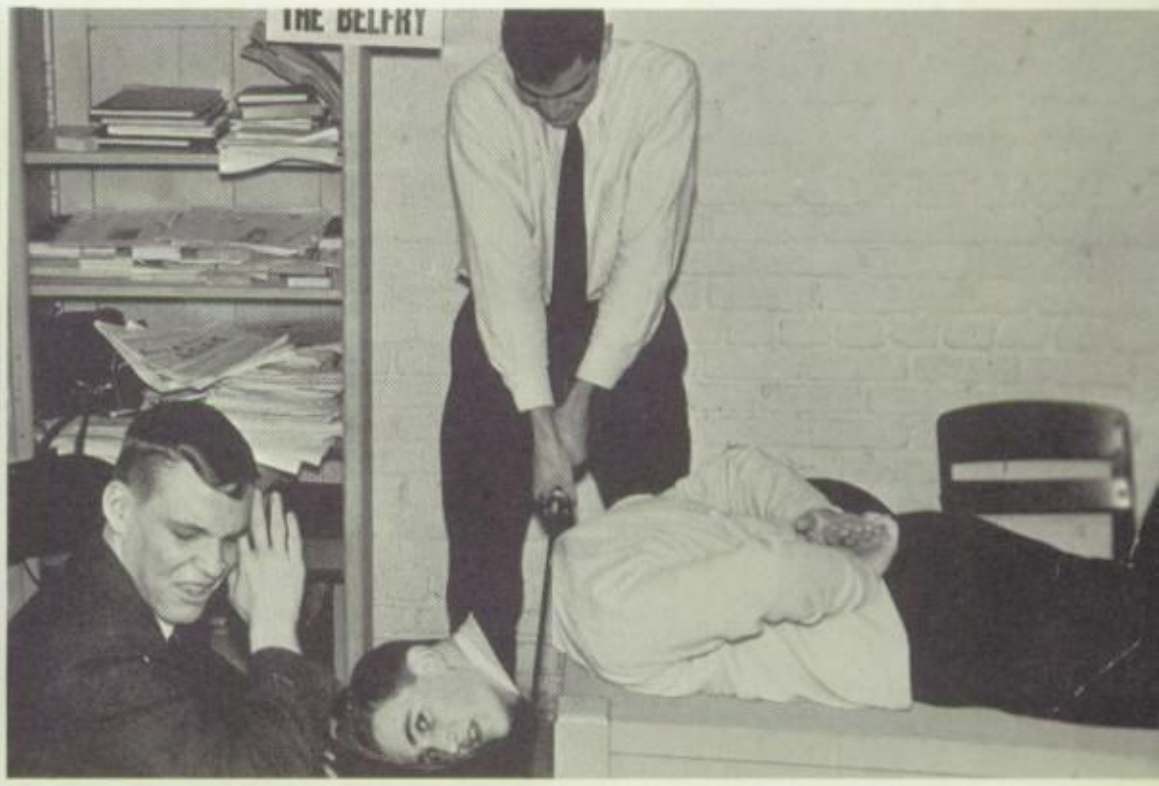

Before and after.

Us smokers would rather fight than switch

But Sir, it's only chalk!

Captivated

From Left to Right:
Edward Underwood, President
Bill Castle, Vice-President
Tom Rueger, Secretary
Jay Thiemeyer, Treasurer

FORM V

FRONT ROW: Theimeyer J., Weisberg E., Mitchell E., Sadler G., Elliot D., Davis J. *SECOND ROW:* Lunin A., McClane T., Underwood E., Powell L., Williams S., Rueger T., Smith J. *LAST ROW:* Webb G., Garrison B., Garris G., Lahey R., Sellers T., Morgan B.

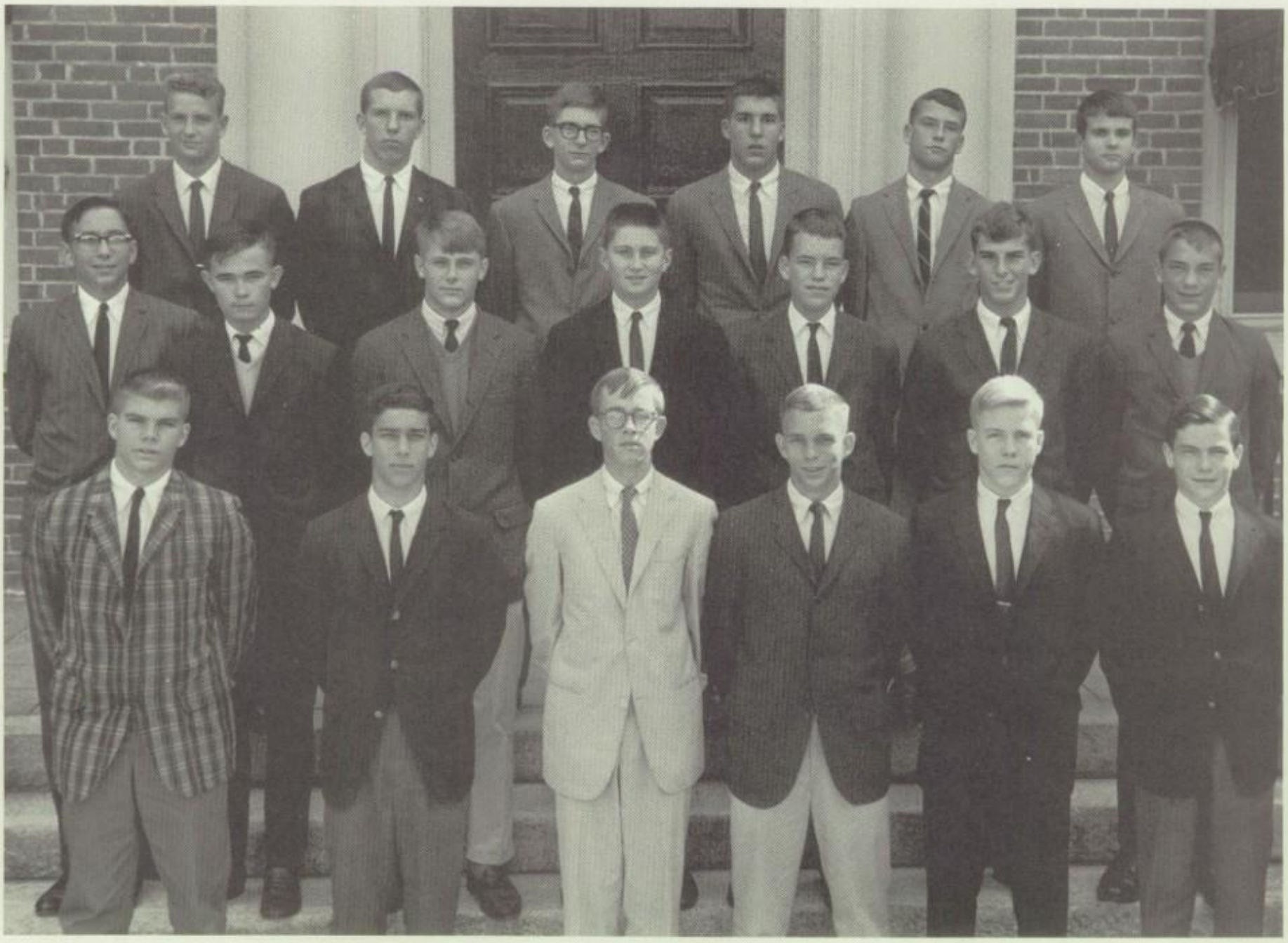

FRONT ROW: Heidt E., Winn B., McNeal J., Sharrat B., Rashkind A., Steinhilber S. *SECOND ROW:* Green D., Gunn C., Shulman R., Williams R., Kurtz L., Kabler J. *LAST ROW:* McClane J., Winter J., Castle W., Pinner C., Kinney B., Anderson B., Wood W.

Weldon Bradshaw, President
Duane Moates, Vice-President
Bob Collector, Secretary-Treasurer

FORM IV

FRONT ROW: Walker D., Kitterman J., Beskin D., Phillips S., Austin E., Hauser E., Edwards J. *SECOND ROW:* Lambe R., Long A., Nusbaum R., Pariser R., Bradshaw W., Collector R., Schocken D. *LAST ROW:* Massey T., Bill W., Porter R., Reed C., White F., Wood M., Duffy J.

FRONT ROW: Goldberg M., Donahoe J., Paul D., Russell J., Nash G., Bowden B., Shulman L. *SECOND ROW:* Redford J., Moats D., Metheny J., Rashkind M., Walker C., Jordan C., Ober V. *LAST ROW:* Sullivan W., Culpepper J., Golden T., Stacey W., Flaherty M., Nelson J., Fegley J., Flora J. *ABSENT:* Cashvan J., Friedberg A.

Right to Left:
Gary Hecht — President
Tim Taylor — Vice-President
John Mitchell — Secretary-Treasurer

FORM III

FRONT ROW: Weisberg J., Cocke H., Hecht G., Miller D., Ballard W. *SECOND ROW:* Wood E., Lahey C., Jones K., Snitz A., Lunin B. *LAST ROW:* Whitehurst C., MacMillan J., Cox M., Fascetta E., Mayo W., Boyer P., Batchelder T. *ABSENT:* Barnett J., Croonenberghs R., Munns J.

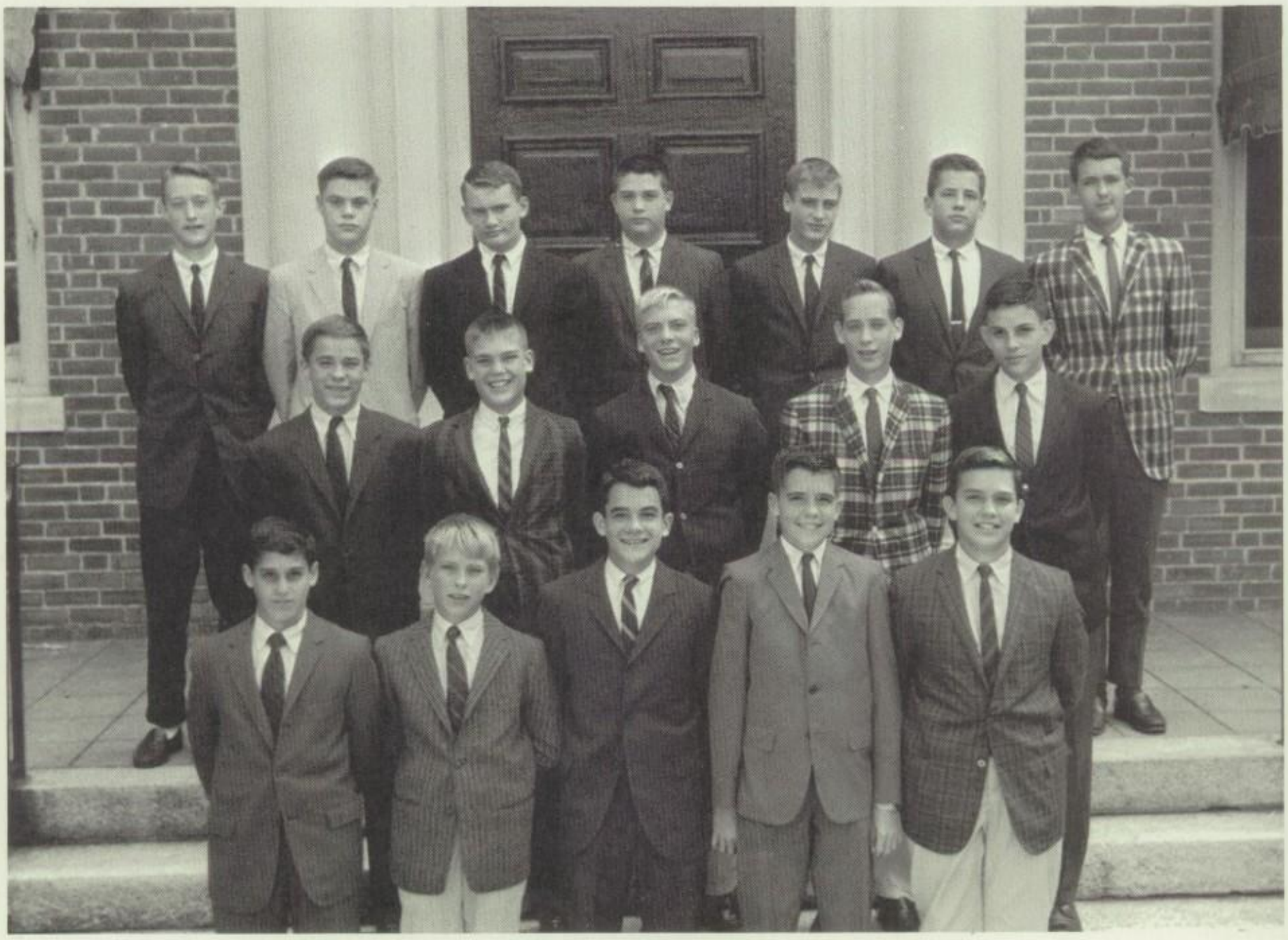

FRONT ROW: Grice A., Deal G., Henderson R., Williams P., Reshefsky R., Melchor B., Lumpkin J. *SECOND ROW:* Bogart D., Taylor T., Thomas S., Mitchell J., Huggins S., Sawyer W., Payne J. *LAST ROW:* Brockenbrough T., Barnett J., Bennett J., Cummins M., Shepheard T., Linsly J., Schmidt R.

Bob Hill — President
Bill Levy — Vice-President
Bo Taylor — Secretary-Treasurer

FORM II

FRONT ROW: Breit M., Lazaron E., Epstein E., Old W., Levy W., Moseley M., Gathje C.
SECOND ROW: McWilliam K., Terry M., Rixey B., Perrie M., Grandy H., Reed J., Cox J.
LAST ROW: Wilson R., Hill R., Ballard C., Huber P., Garrison H., Bloodworth J., Unger H., Eustis F.

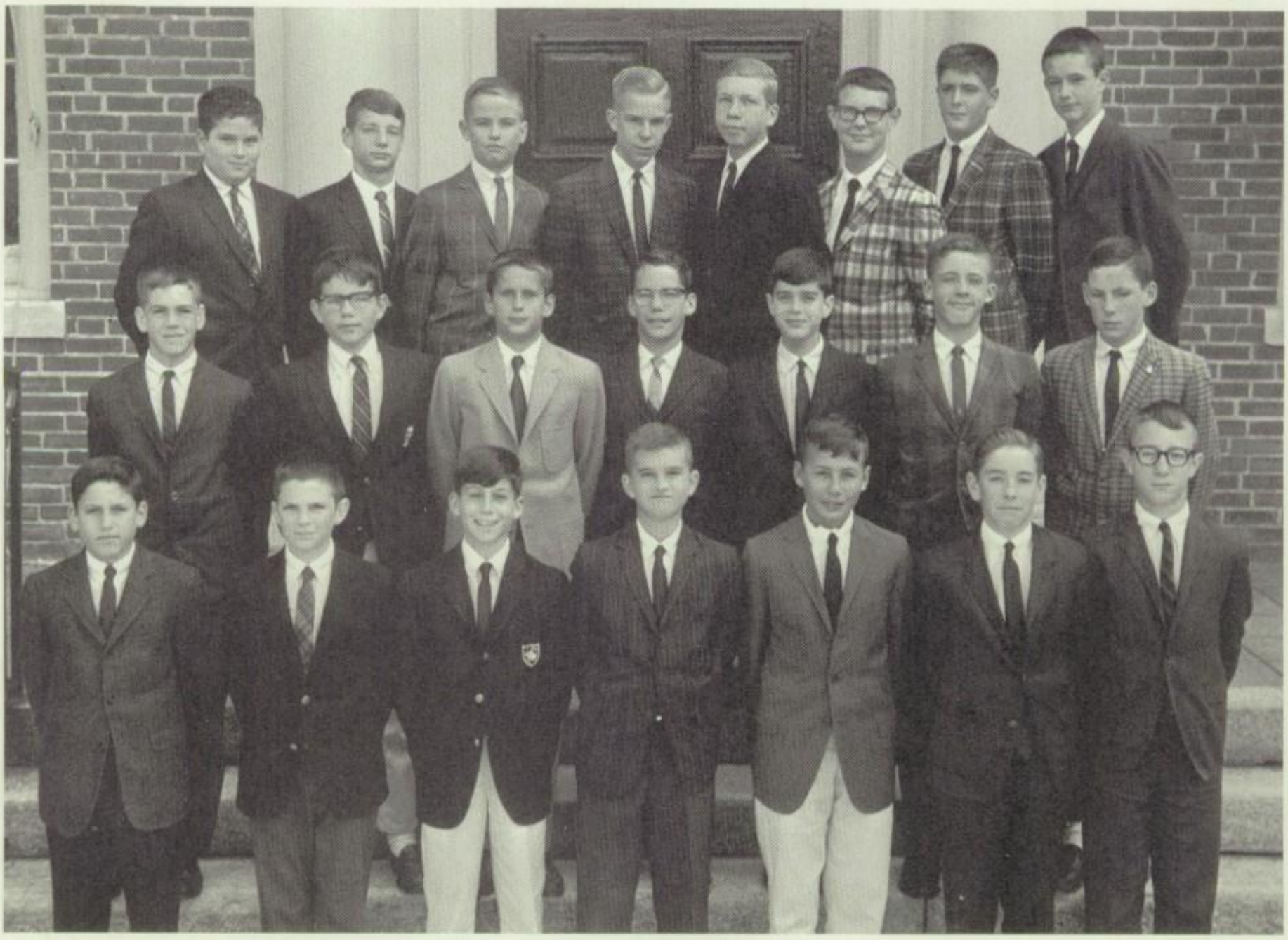

FRONT ROW: Shear K., Taylor G., Coren A., Bain C., Musick W., Jordan G., Barnett R. *SECOND ROW:* Goodman D., Hancock A., Ottinger B., Lefcoe J., Salasky M., Hume J., Kabler D., McNeal T. *LAST ROW:* Boykin W., Brown T., Anderson W., Garris S., Castle C., Martin R., Scribner K.

FORM I

Left to right: *FRONT ROW:* Krome A., Steingold A., Donahoe D., Kampfmueller M. *SECOND ROW:* Devine C., Parlette E., Mason W., Early E., Seay, B., Richardson H. *THIRD ROW:* Meredith H., Gould B., Massey J., Fink A., Costenbader C., Bain C., Thomas F. Absent: Davis J., McGrath R., Welton R.

Left to right: *FRONT ROW:* Trant R., Compton S., Hume W., Edwards W., Weisberg L., Friddell R. *SECOND ROW:* Davis P., Montgomery W., Lane C., Davis G., Sellers J., Miller C., *THIRD ROW:* Croonenberghs P., Addison J., Kanter K., Phillips B., Grossman J., Costenbader F. Absentees: Ferebee D., McAlpine R.

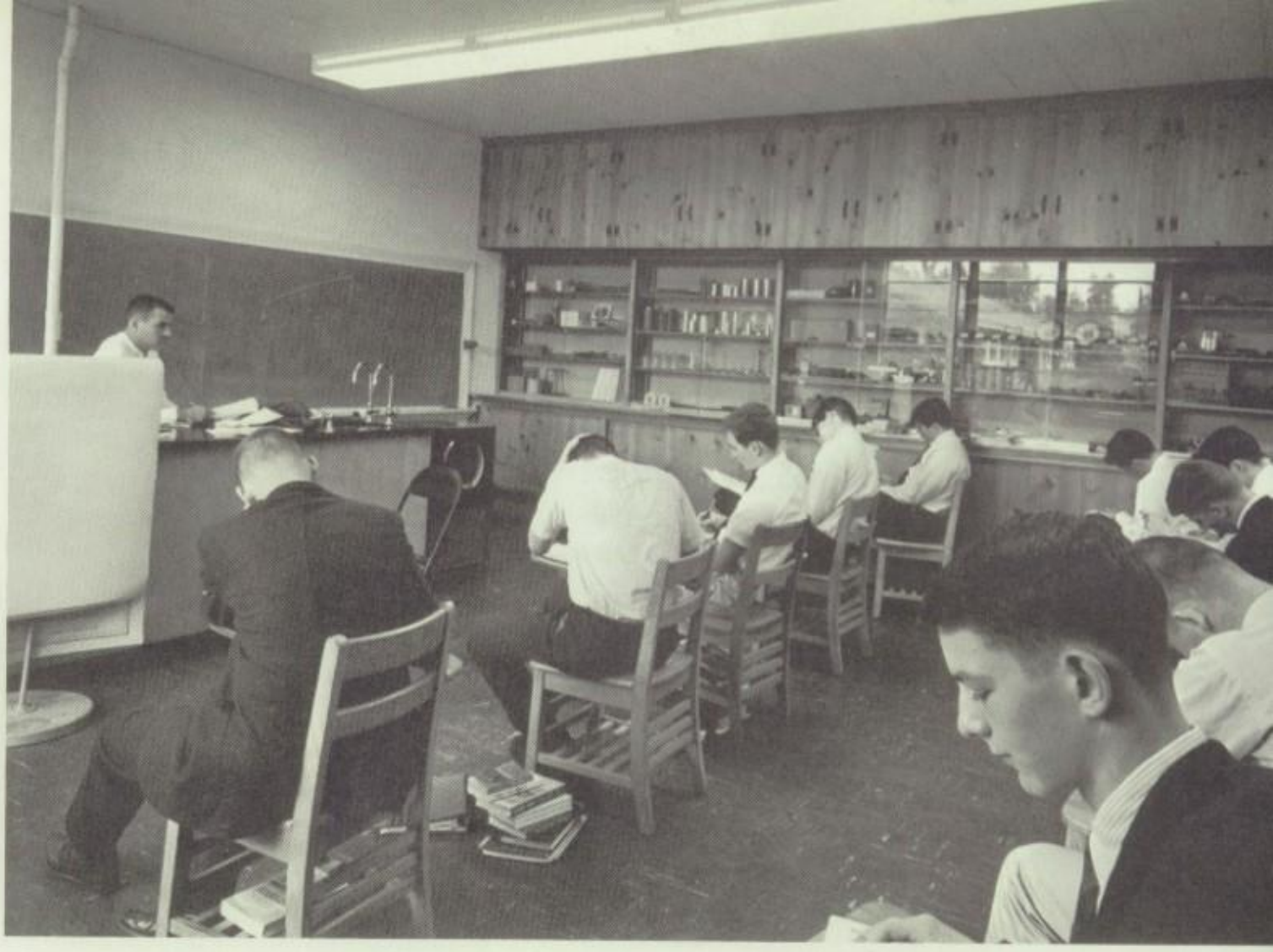

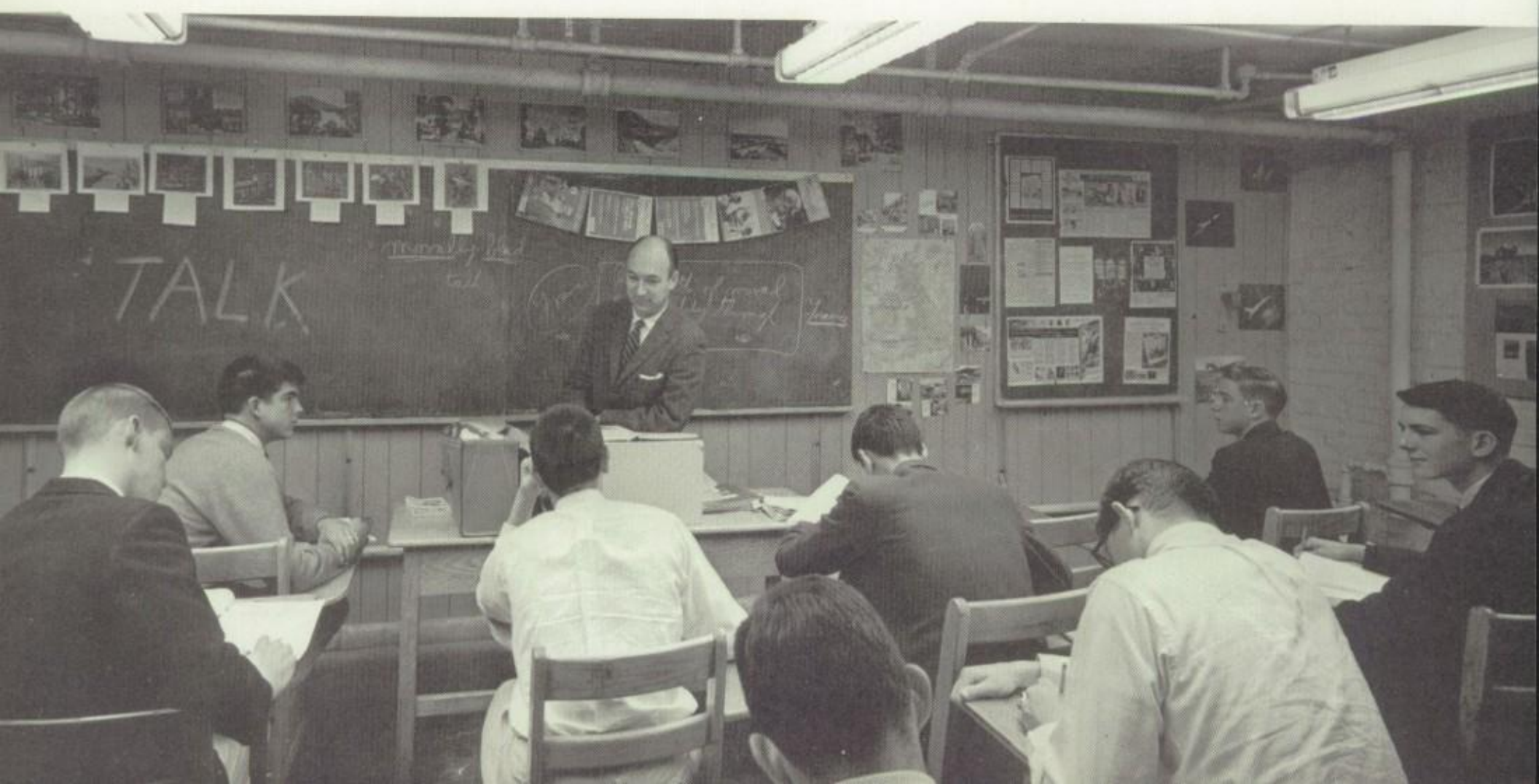
TALK

LOWER SCHOOL

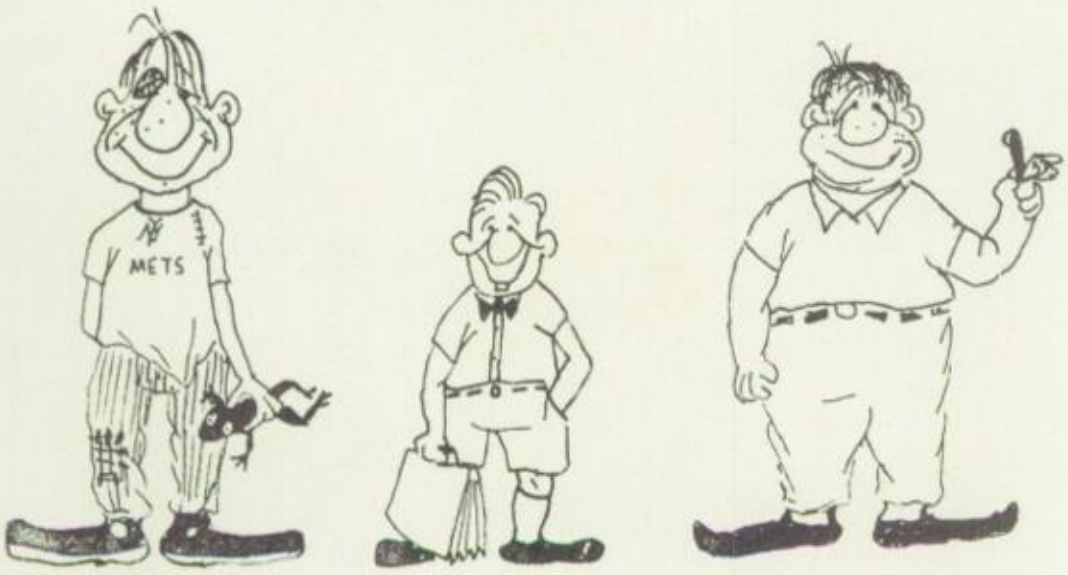

FORM VI

FRONT ROW: Salasky F., Breit B., Kramer J., Steingold I., Dey B., Fink R., Barr B. *SECOND ROW:* Synder D., Hume B., Wood B., Hirschler D., Murphy F., Luhring H., Beaman N. *LAST ROW:* Reed B., Eustis B., Swink G., O'Reilly M., Rice G., Moseley H., Gammon M.

FORM V

FRONT ROW: Grice G., Fink E., Pentecost R., Melchor B., Vann J., Burke B., Winn C. *SECOND ROW:* Savage T., Gould R., Roper J., Rixey J., Martin W., Devine P., Hudgins R. *LAST ROW:* Hirschbiel P., Stacey H., Sellers E., Huber P., King R., Kepchar J., Garnett R.

FORM IV

FRONT ROW: Lombart R., Steingold L., Kramer R., Schwartz J., Wolcott E., Gibbs B. *SECOND ROW:* Merrick M., Hudgins T., Beskin A., Andrews W., Starke R., McFadden T., Thomas B. *THIRD ROW:* Vann M., Dashiell D., King W., Lane R., Luhring R., Moshier D., Coward C.

FORM III

FRONT ROW: Devine P., Breit J., Quelland D., Perrie R., Burke K., Fink F. *SECOND ROW:* Stanwich C., Martin M., Ruffin K., Chapman R., Sacks A., Fitzpatrick J., MacConochie F. *LAST ROW:* Nusbaum W., Dey A., Rosen D., Forbes C., Whittemore R., Hunter B., Echols D.

FORM I

FRONT ROW: Zeno, M., Henry B., Grice C., Hanckel R., Corey M., Faulconer J., *SECOND ROW:* Stigall W., Levin J., Reynolds A., Kepchar K., Boyd W., Forbes T., Cumiskey C., *LAST ROW:* Burr R., Nicholson T., Jones R., Hughes R., Glover W., Martin B., McAlpine A.

FRONT ROW: Burke S., Hembree J., Clarkson P., Winn R., Bilisoly H., Murphy S. *SECOND ROW:* Morrison W., Horton C., Park B., Nicholls R., Willcox J., Truitt F., Kelly J. *LAST ROW:* Wolcott J., Levin B., Grossman L., Blair J., White M., Tucker J. Absent: Adsit S.

FORM II

ORGANIZATIONS

FRONT ROW Hill R., Taylor B., Levy B. *SECOND ROW* Hecht G., Taylor T., Mitchell J. *THIRD ROW* Bradshaw W., Moats D., Collector R. *FOURTH ROW* Underwood E., Castle W., Reuger T., Thiemeyer T. *LAST ROW* Levin B., Sebren G., Woodward K., Burroughs R.

THE STUDENT COUNCIL

The Student Council is an organization consisting of the officers of the upper five forms of the Upper School and its faculty advisor, Mr. Tucker. The officers of the Sixth Form serve as officers of the Council with the President of the Sixth Form, Barry Levin, presiding over the Council.

It is the duty of the Student Council to represent the Student Body as an aid to school administration, and to help the faculty with school activities.

The Honor Court

Installation of Officers

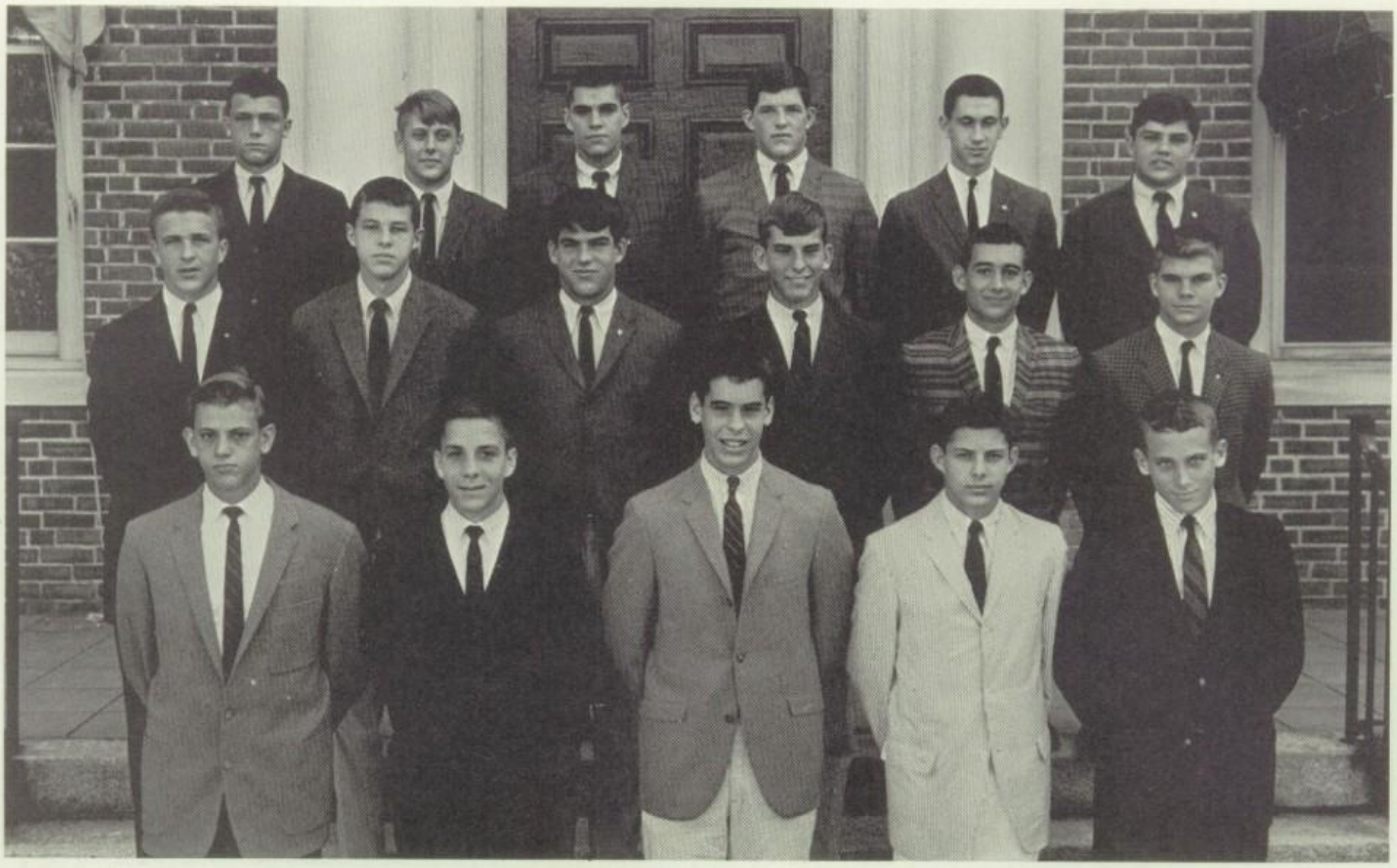

FRONT ROW: D. Moates, V. Ober, W. Bradshaw, B. Levin, M. Russell. *SECOND ROW:* W. Winn, T. Forehand, D. Cocke, T. Reuger, C. Gunn, J. Thiemeyer. *LAST ROW:* T. Herman, E. Underwood, J. Heilig, G. Sebren, B. Castle, L. Stetson.

KEY CLUB
1964

Mr. Stuart
Sponsor

The Key Club, the high school branch of the Kiwanis Club, is, like its sponsoring civic organization, a service club. It works closely with its parent club and has a Kiwanis representative at its meetings. Some of its services include selling Academy book covers, sponsoring a spring dance, providing for athletic pictures in the lunch room, and gathering baskets of food for needy families at Christmas. The Club also provides a coke machine at the South end of the basement for the use of the entire upper school. The membership of the Club, which is invitational, consists of nineteen outstanding boys from the upper three forms of the school.

George Sebren
President

John Heilic
Vice-President

Bill Castle
Secretary-Treasurer

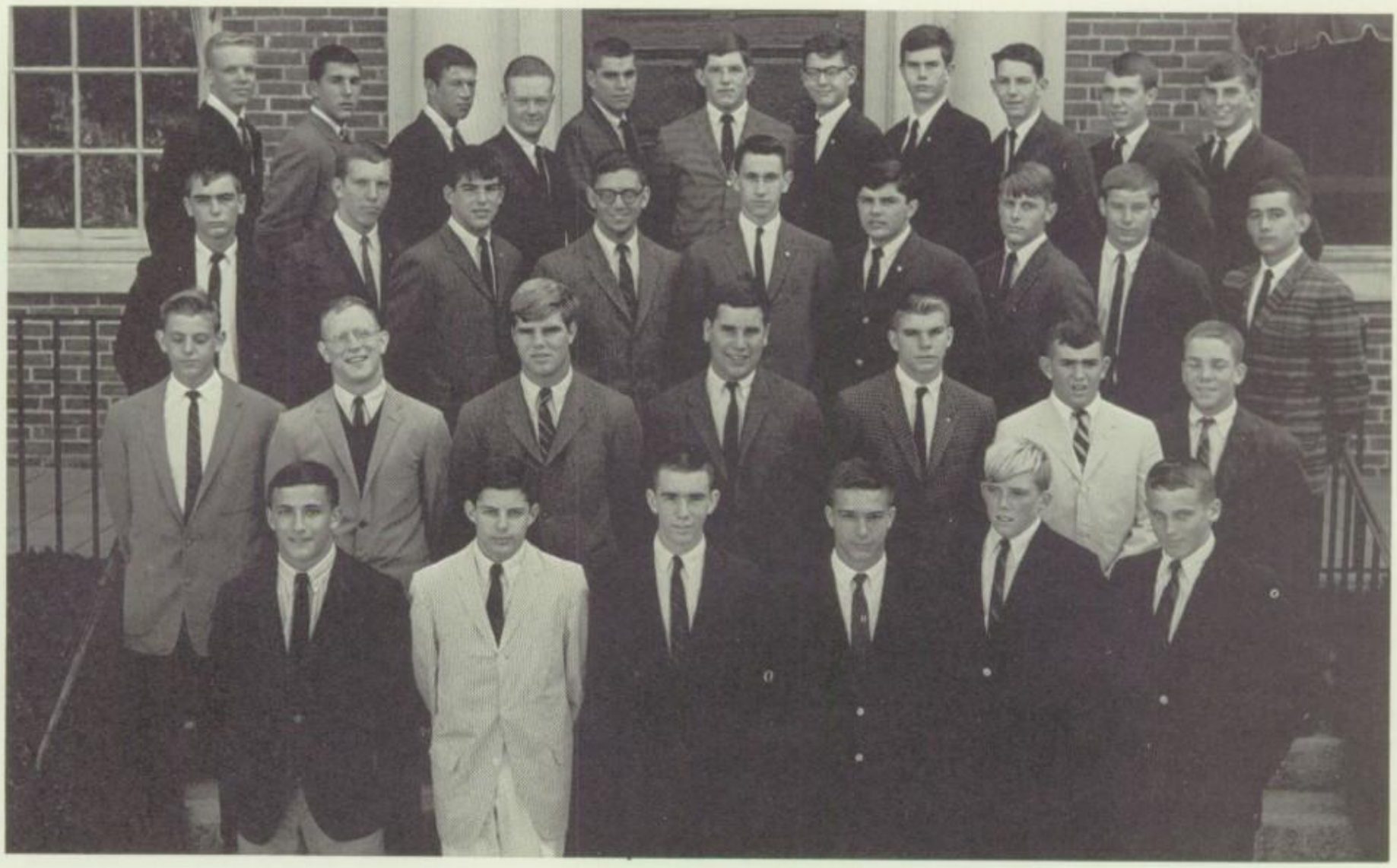

FRONT ROW: Steinhilber, Levin, Paul, Heidt, Donohoe, Russell. *SECOND ROW:* Moats, Miller, Woodward, Burroughs, Thiemeyer, McNeil, G. Nash. *THIRD ROW:* Bill, Garrison, Cocke, Freidberg, Castle, Stetson, Underwood, Wood, Gunn. *FOURTH ROW:* D. Nash, Lahey, Johnson, Anderson, Heilig, Sebren, Murray, Greene, Huggins, Winter, Rueger.

MONOGRAM CLUB 1964

The Monogram Club is an organization composed of the boys who have earned their varsity letters in one or more of the Academy's seven varsity sports.

The Club's chief aim is to maintain enthusiasm for the school sports by providing pep rallies and posters. The Club also sponsors the Christmas Dance. A new feature of the Club this year was the forming of the Executive Committee comprised of all the boys who have three or more letters.

Mr. Cumiskey
Sponsor

George Sebren
Sec.-Treas.

Newty Miller
V. President

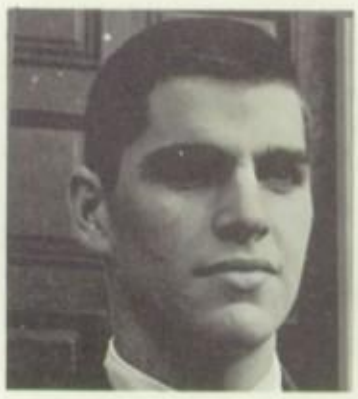

John Heilig
President

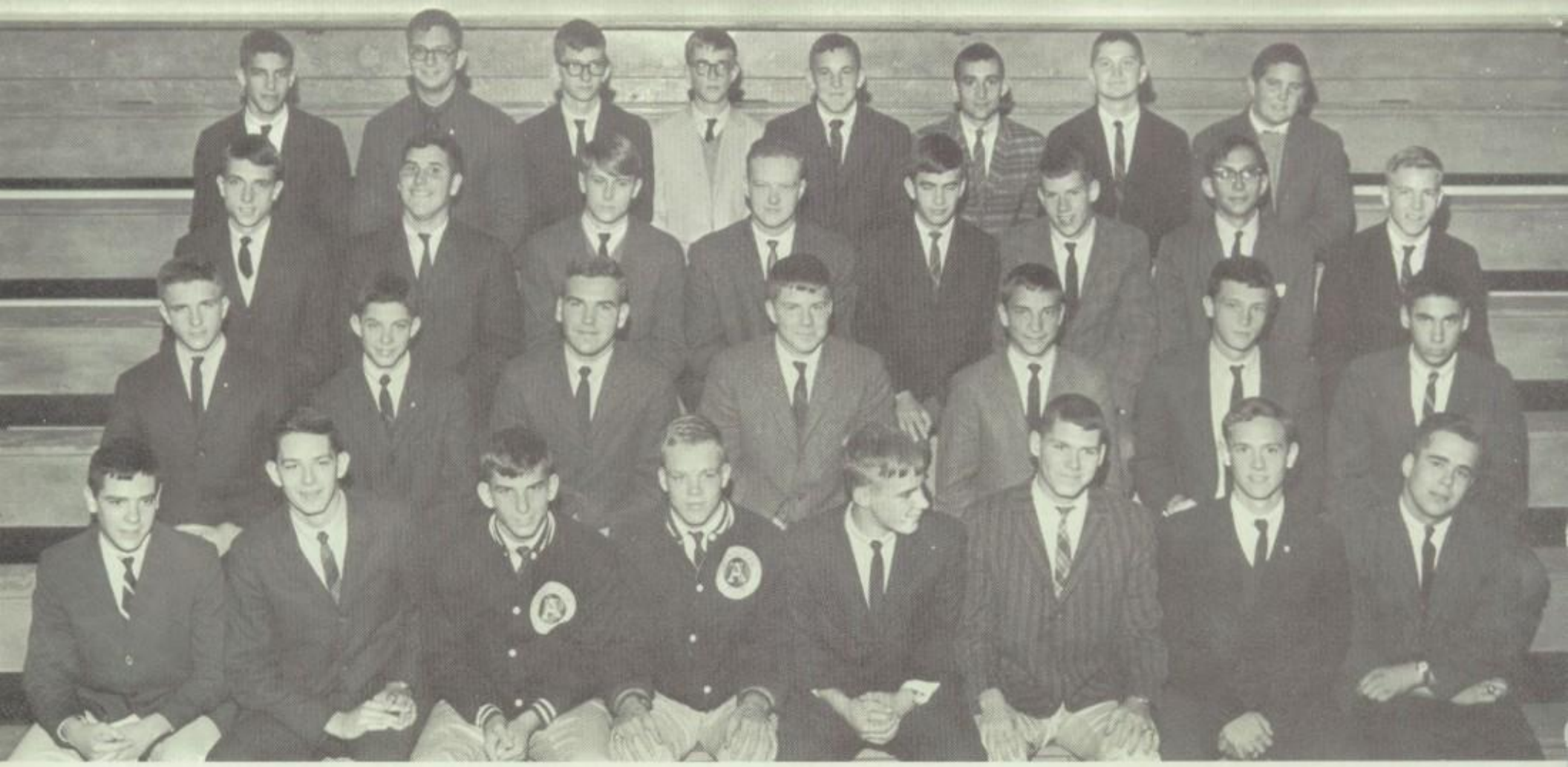

L. to R. *FIRST ROW:* Southerland, Huggins, Rueger, Nash, Bayne, Michaelis, Shulman, Hall. *SECOND ROW:* Winn, Levin, Applegate, Greene, Smith, Herman, Peltz. *THIRD ROW:* Winter, Burroughs, Underwood, Anderson, Kurtz, Williams, Lunin, Elliott. *FOURTH ROW:* Weisberg, Friedberg, Garris, Mitchell, Rashkind, Gunn, Powell, Kabler.

SPEAKING SOCIETIES

This year, during advisory period, Mr. MacConochie and Mr. Blakey, introduced the juniors and seniors to a new speech program, which replaced the careers class. Through this program, each student presents four speeches each year in an effort to perfect his ability to speak publicly.

L. to R. *FIRST ROW:* Murray, Cooper, Green, Stetson, Miller, Cocke, Sebren, Hudgins, Ritter. *SECOND ROW:* Heidt, Castle, Sellers, Davis, Forehand, Garrison, Best, Steinhilber. *THIRD ROW:* Woodward, Sadler, Grenfell, Morgan, Pariser, Sharratt, Webb, Pinner. *FOURTH ROW:* Tillberg, Winn, McClaine, Kinney, Thiemeyer, Johnston, Heilig.

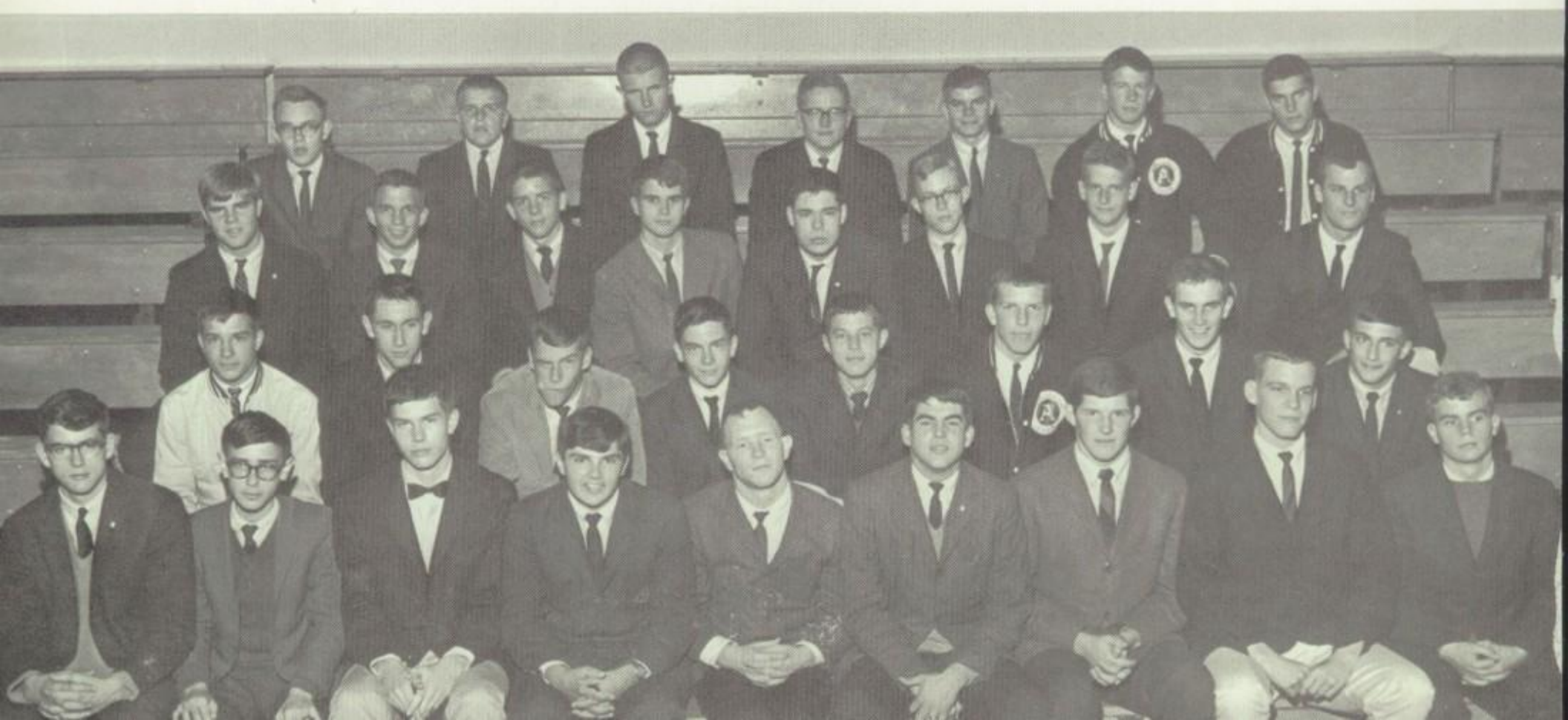

Editors: David Pariser, Dudley Cocke, Jack Peltz, Wendall Winn.

Advisor:
Mr. Blakey

In its second year as a paper concerned only with the news of the Academy, *The Belfry* has carried on the standards of work pioneered by last year's staff. The purpose of the paper has been to provide news readable to the student body without abandoning any of the high journalistic standards that it has maintained. Toward this end, *Belfrey* staff members have attended conferences, notably the Columbia Scholastic Press Seminar, and have participated in a number of exchange programs with other nearby papers.

The Belfry is published monthly eight times a year. Under the sponsorship of Mr. George T. Blakey, more responsibility has been assigned to the editor-in-chief, David Pariser, and the other staff members. Some of the new features instituted by the 1964 staff include: "Bulldogging with Dudley" and "Bats in the Belfry."

Photographers:
Alan Lunin and Mike Murray

L. to R. from *FRONT:* Reshefsky, B.; Goldberg, T.; Levin, B.; Beskin, D.; Steinhilber, S.; Culpepper, J.; Burroughs, R.; Applegate, E.

ANNUAL

Mr. Craig
Advisor

The literary staff of the annual is the section of the staff which is responsible for the laying out of pages and the writing of all articles. This year's Staff is headed by Kent Woodward, Managing Editor; Al Ritter, art editor; Chris Hudgins, Senior Class Editor; and Mike Murray, Photography Editor. Among others who helped the Editors were Ted Doolin, Newt Miller, Shelby Best, Johnny Johnston, Tommy Forehand, and Don Nash. The boys on this staff have put in a great amount of work.

Backing the literary staff is the Business Staff, whose efforts make

Barry Levin
Business Manager

Richard Burroughs
Assistant Business Manager

Al Ritter
Art Editor

FRONT ROW: Southerland, J.; Cooper, T.; Ritter, A. *SECOND ROW:* Woodward, K.; Miller, N.; Doolin. *THIRD ROW:* Nash, D.; Hudgins, C.; Johnston, J. Absent: Best, S.; Forehand, T.

STAFF

the literary work possible. The members of this Staff contributed many school hours to voyage downtown and to solicit ads from the area businessmen. Working in pairs for the first time, this year's Staff sold a record number of ads. The efforts of our Business Staff plus the generosity of our advertisers pay for more than half of each finished annual. The staff owes a great deal to Mr. MacConochie and Mr. Craig, whose help and advice united the best ideas of the two groups.

Mr. MacConochie
Advisor

Chris Hudgins
Senior Class Editor

Mike Murray
Photographer

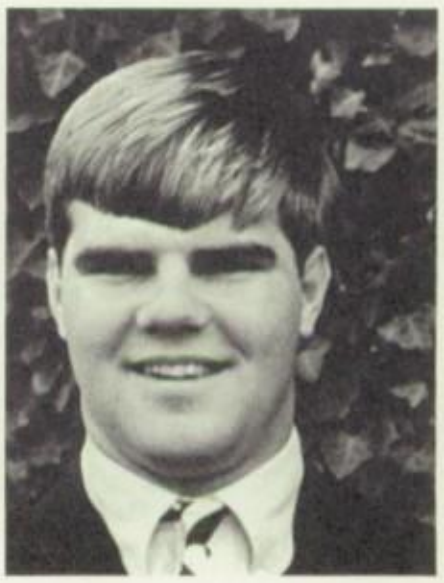

Kent Woodward
Managing Editor

FRONT ROW: Schoenfeld B., Davis J., Heidt E., Phillips S., Elliot D., Austin E., Thiemeyer J. *SECOND ROW:* Mitchell E., Pariser R., Anderson B., Winn W., Williams S., Harbort W., Powell L. *THIRD ROW:* Garris G., Garrison W., Peltz J., Pariser D., White F., Applegate E., Stetson L. *FOURTH ROW:* Massey T., Lahey R., Sebren G., Bayne G., Murray M., Green W., Reed R., Huggins R.

SENIOR SCIENCE CLUB

Mr. Kepchar
Sponsor

The Senior Science Club, whose official name is the Epsilon Club, was established to stimulate interest in the scientific fields by giving scientifically inclined boys a chance to expand their knowledge. To further this end, the Club sponsors lectures, movies, and experimentation. The Club defrays part of its expense by selling soft drinks at athletic events.

David Pariser
President

Mike Murray
Vice-President

Walter Green
Secretary

Ned Mitchell
Treasurer

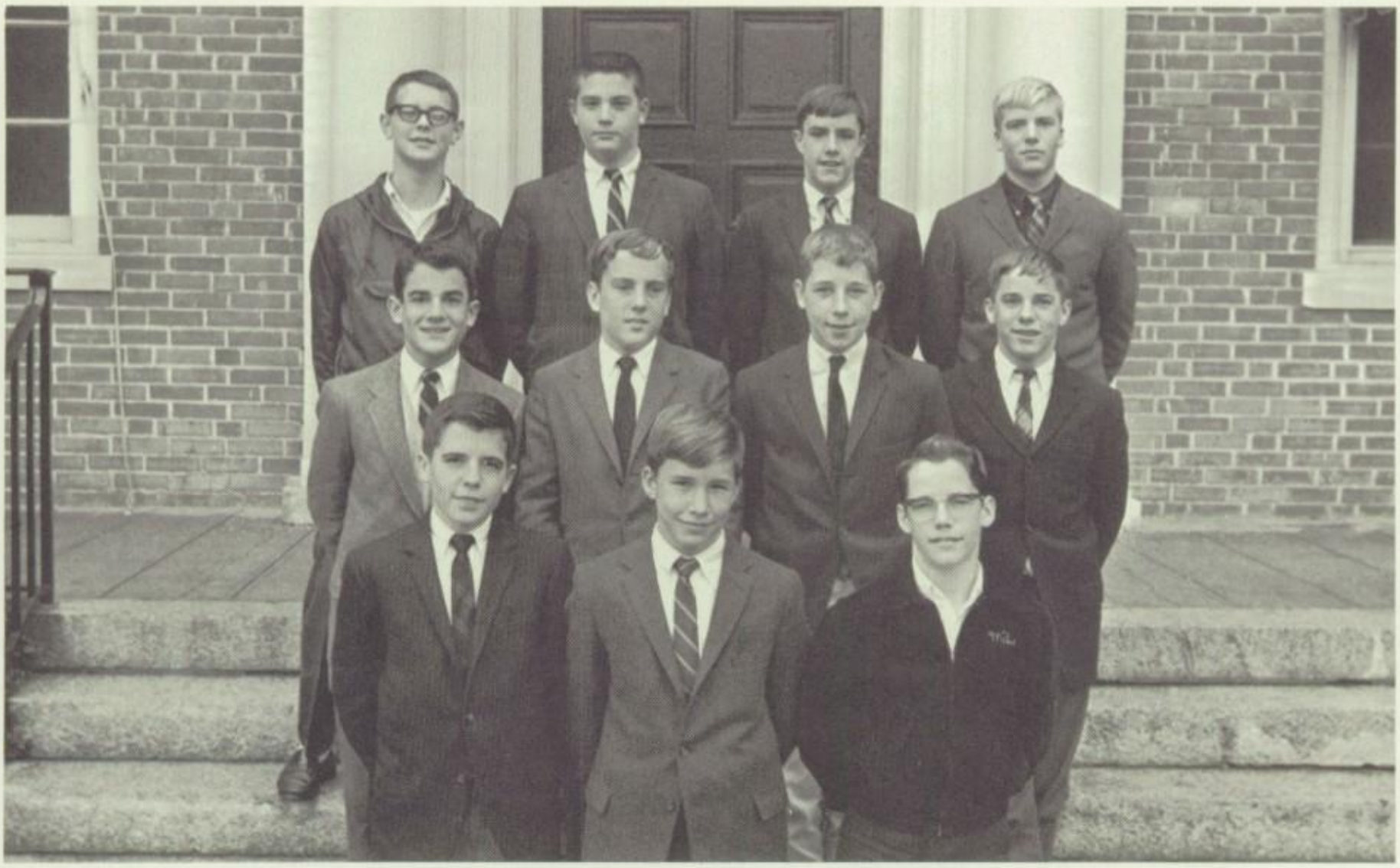

FRONT ROW: Miller D., Thomas S., Perrie M. *SECOND ROW:* Hecht C., Taylor T., Payne J., Wood T. *LAST ROW:* Bloodworth P., Fascetta E., Mitchell J., Jones K.

JUNIOR SCIENCE CLUB

The Junior Science Club, closely patterned after the Senior organization, furthers the interest of students of the various scientific fields through a series of discussions, lectures and field trips designed to appeal to Forms 1 through IV. Interested students of these forms of the upper school are admitted upon the basis of scholastic achievement and may be admitted to the Senior Science Club in the Fifth Form.

We wish Mr. Craig, the sponsor, much success with his organization of budding young geniuses.

Gary Hecht
President

Tim Taylor
Vice-President

Tom Batchelder
Secretary-Treasurer

Mr. Craig
Sponsor

ARS MEDICA

FRONT ROW: B. Schoenfeld, B. Winn, S. Stienhilber, E. Heidt, G. Sadler, D. Walker, V. Ober, M. Russell, C. Bowden, C. Jordan. *SECOND ROW:* R. Lambe, C. Walker, J. Donahoe, J. Flora, E. Austin, A. Rashkind, A. Long, C. Kurtz, E. Mitchell, R. Nusbaum. *THIRD ROW:* B. Sharatt, E. Weisberg, D. Elliott, C. Gunn, R. Shulman, J. Thiemeyer, M. Flaherty, T. Massey, R. Pariser, B. Anderson, S. Williams. *FOURTH ROW:* D. Nash, D. Lahey, D. Pariser, G. Sebren, G. Bayne, C. Reed, B. Castle, H. White, L. Powell, G. Garris, L. Stetson.

NEW

This year there are an exceptional number of new organizations around the school. Most unusual of these is *Ars Medica* formed by Mr. Kepchar and Dr. F. E. Rowell to stimulate interest in medicine as a profession. The Literary Magazine

FRONT: P. Williams, R. Tilberg, M. Hall, T. Cooper, G. Deal. *SECOND:* D. Beskin, J. Southerland, B. Nausbaum, S. Steinhilber. *THIRD:* E. Heidt, R. Pariser, F. White, C. Pinner. *FOURTH:* B. Schoenfeld, C. Ried, A. Long. *BACK:* T. Massey, D. Elliott.

LITERARY MAGAZINE

ART CLASS

FRONT: C. Bowden, J. Cashvan, S. Grenfell. *MIDDLE:* W. Stacey, R. Tillberg. *BACK:* Mr. Barnett, W. Green, M. Murray.

ORGANIZATIONS

was revitalized by Mike Hall, Richard Tillberg, and Tim Cooper. The Art Class was begun by Mr. Barnett to teach the fundamentals of art. Mr. Blakey organized the Debate Team, which will compete with other area teams.

FRONT: B. Sharratt, J. Cabler, A. Rashkin. *SECOND:* T. Cooper, N. Miller, R. Shulman. *THIRD:* J. Davis, J. Johnston. *BACK:* G. Bayne, T. Herman, W. Green.

DEBATE TEAM

FRONT ROW, Truitt F., White M., Hankel R., Beamon B., Clarkson P., Hughes R., Wilcox J., Sachs R., Grice C., Whitemore R., Dey T., Martin M. *SECOND ROW,* Starke R., Thomas B., Andrews B., Savage T., Nicholson, Martin B., Grice, Schwartz J., Gibbs B., Brock B., Dey B., Snyder D. *THIRD ROW,* McNeal J., Baine C., Ferebee D., Hume B., Huber D., Beamon C., Hirschler D., Bob Hume, King B., Trant R. *FOURTH ROW.* McNeal W., Cox J., Taylor T., Deal G., Garnett R., King B., Martin, Lazaron E., Jordan. *LAST ROW,* Mr. Garnett, Mr. Tyler, Duffey J., Johnston J., Winter J., Burroughs R., White H., Hume J., Cox M., Huber P.

SONS AND GRANDSONS — 1964

ATHLETICS

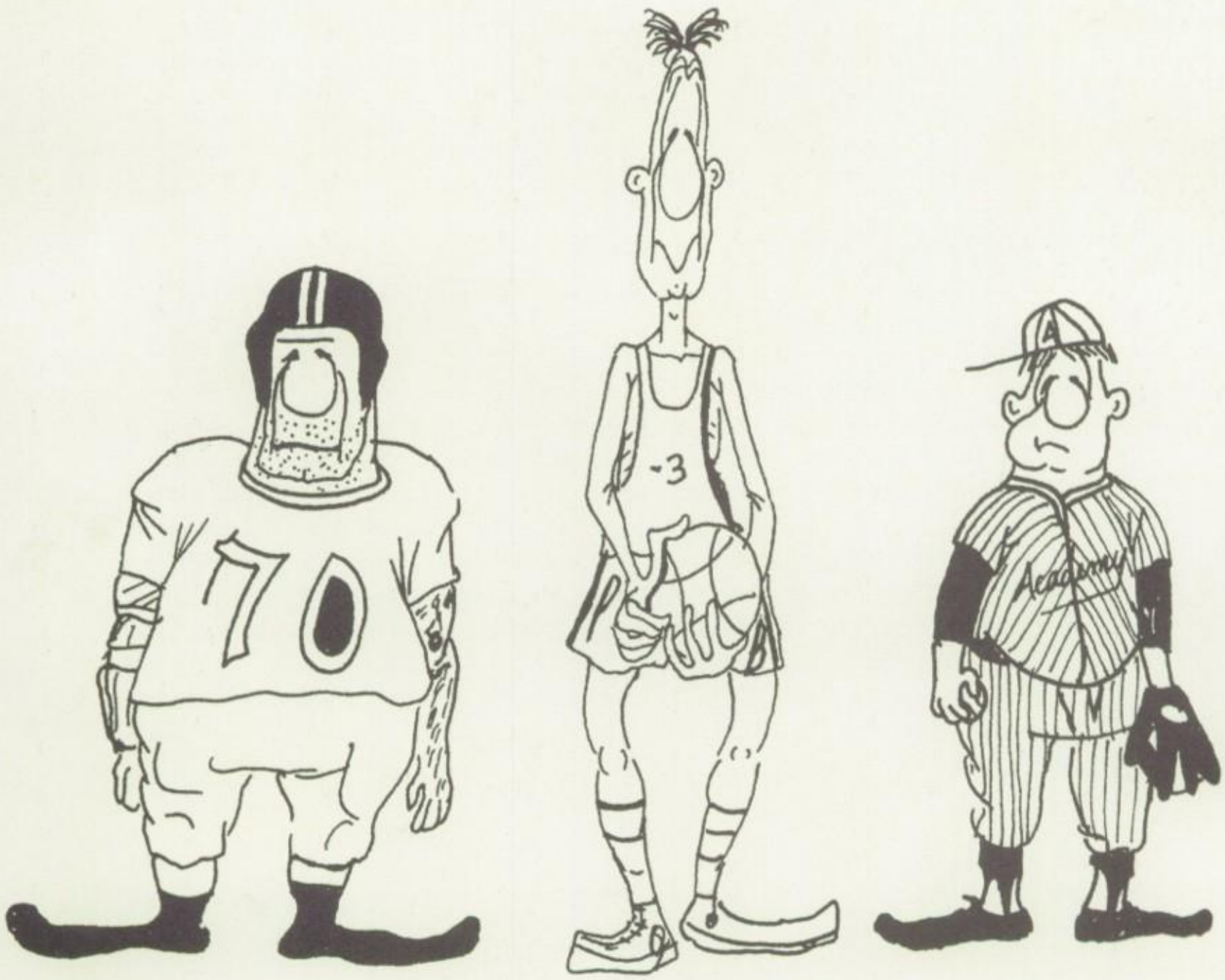

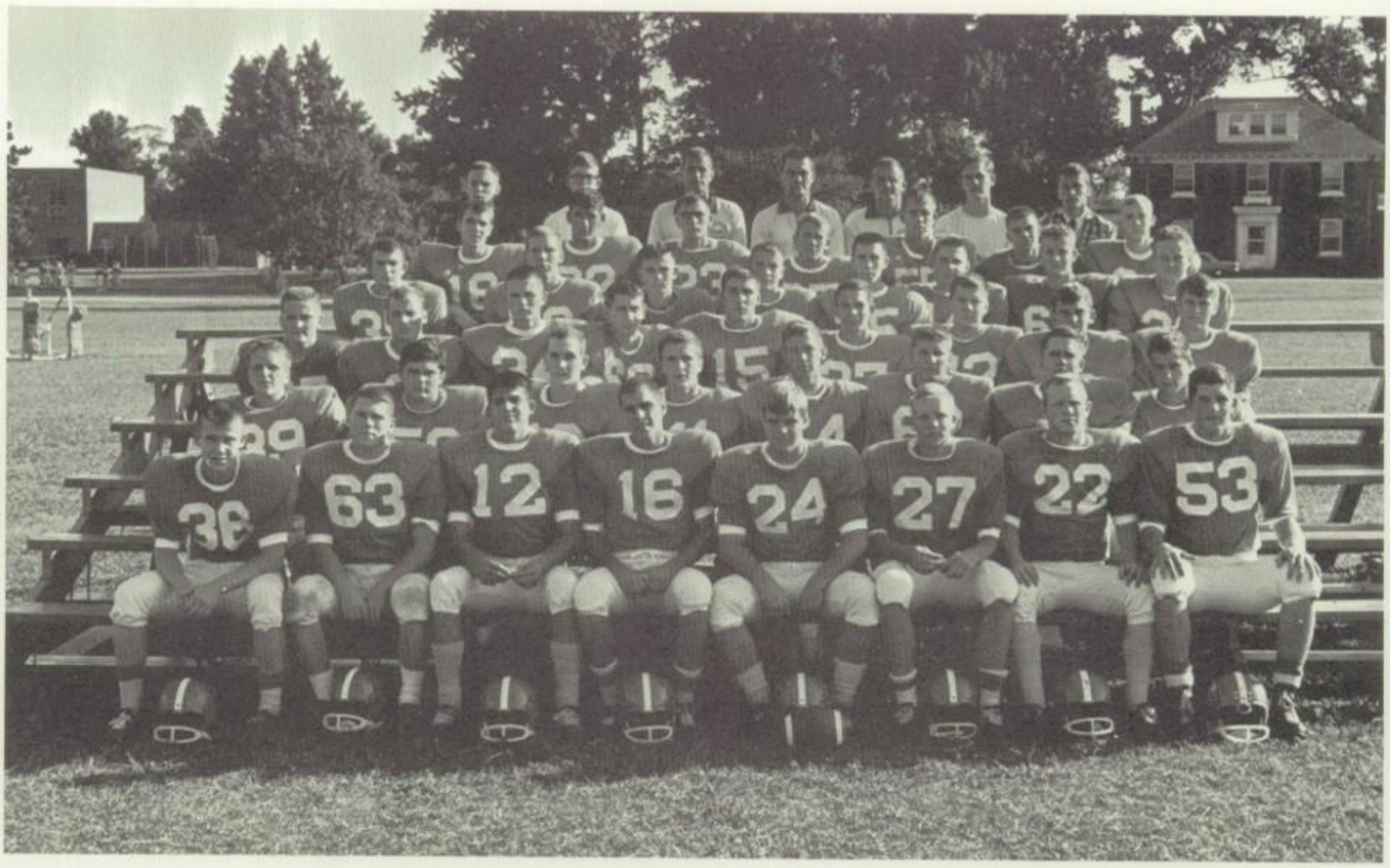

FRONT ROW: Harbort J., Michaelis M., Cocke D., Heilig J., Woodward K., Nash D., Miller N., Sebren G. *SECOND ROW:* Winn B., Stetson L., Best S., Winn W., Johnston J., Doolin T., Hall M., Heidt B. *THIRD ROW:* Kinney B., Pinner C., McClane J., Castle B., Lahey D., Sadler G., Green D., Reuger T., Underwood E. *FOURTH ROW:* McNeal J., Garrison B., McClane T., Smith J., Paul D., Austin B., Webb G., Anderson B. *FIFTH ROW:* Winter J., Stacy W., Bill W., Edwards J., Wood M., Thiemeyer J., Sharratt B. *LAST ROW:* Powell R., Garris G., Mr. Harvie, Mr. Jones, Mr. Walton, Shulman R., Sellers T.

FOOTBALL — 1963

This year Coach Jones faced a unique situation in early August — he had, as usual, few returning linemen and he was completely without a man over 200 pounds. The heaviest lineman was George Sebren at left tackle. Next to him at end was Kent Woodward. These were the only men over 180 pounds. Ted Doolin played left guard while Newty Miller held down the center position. The right side of the line found Don Nash at guard, Joe McNeal at tackle with Bill Garrison anchoring the right end. In the backfield, John Heilig and Tom Reuger rotated at the quarterback spot. The halfbacks were Dudley Cocke and Ed Underwood, and Dick Lahey played fullback.

When the opponents had the ball, some defensive specialists came in. Among these were regular linebackers, Will Stacey and "Tuff" Michaelis and lineman Chris Pinner.

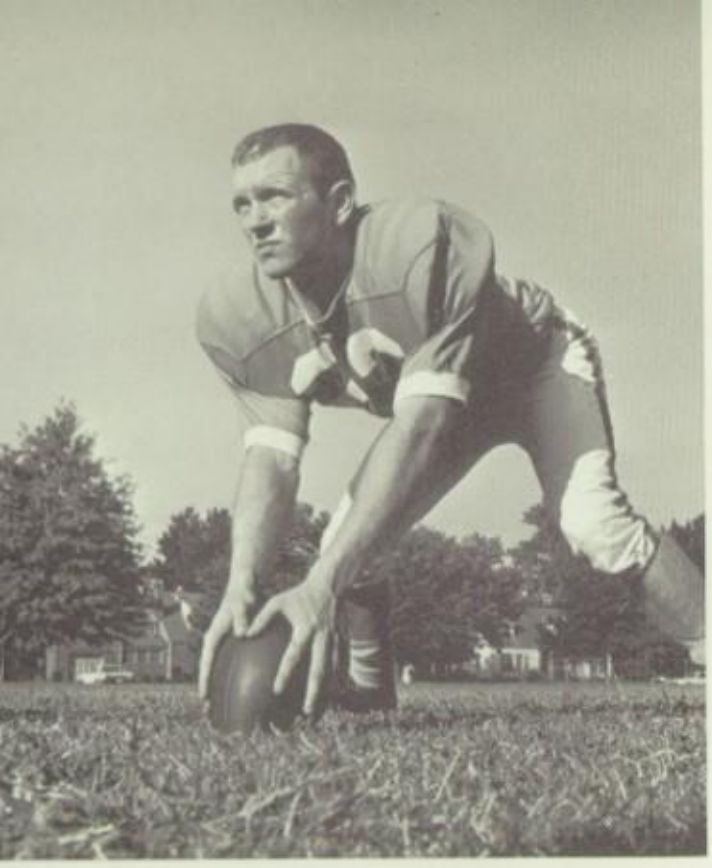

COACHES' AWARD
NEWTY MILLER

Newty Miller was selected by the coaches as an ideal representative of Norfolk Academy football. The award is made annually to the member of the team who demonstrated both desire and teamwork above that normally expected of a player. Whether he was snapping the ball to the quarterback or making tackles on defense, he showed the example of sportsmanship that has long been a trademark of Academy football.

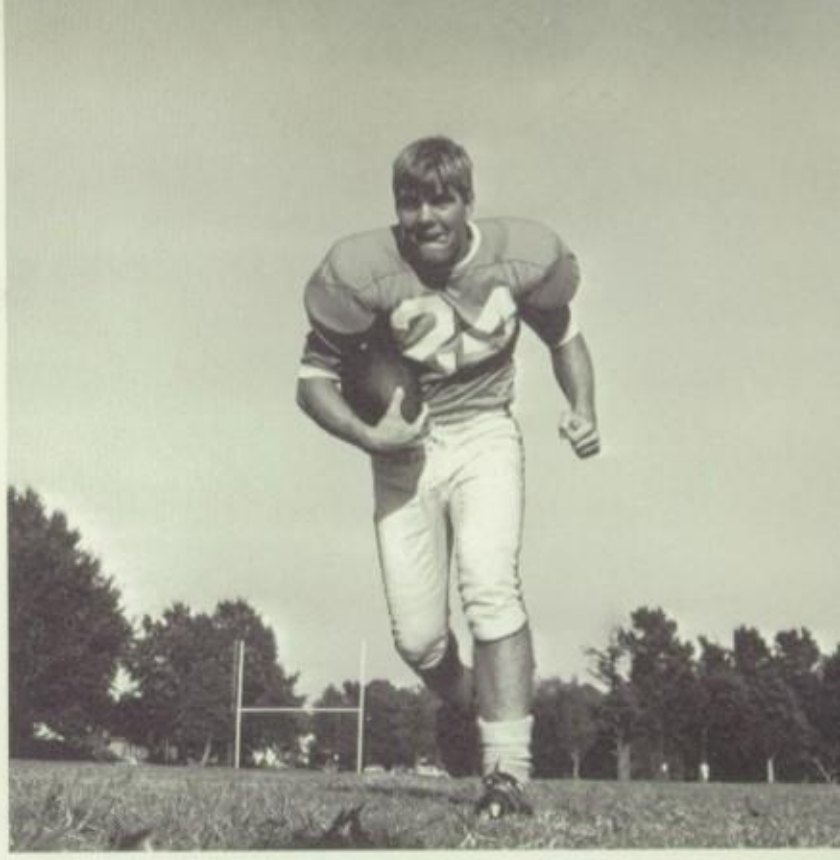

MOST VALUABLE PLAYER
KENT WOODWARD

For the past three years Kent Woodward has played end for the Academy eleven. In his first two years on the Varsity, Kent found himself double-teamed by opponents as he was the prime target of the Academy's passing game. This year the Tri-Captain was dreaded because of his stalwart defensive play. Without a doubt, versatile Kent Woodward was our most valuable player.

BEST BACK
DUDLEY COCKE

The choice of Dudley Cocke as the "Best Back of 1963" was an obvious one, for number 12 at halfback provided the spark in the Academy offense. During the season Dudley pushed across for a total of 5 touchdowns for 30 points. In addition to his running skill and consistent backfield performance, Dudley emerged as a top receiver of Heilig's and Reuger's aerials.

MOST DESERVING
DON NASH

This year Don Nash was selected by the team as the "Most Deserving Player of 1963" for his contributions to the team both on the field and off. Don, a three-year veteran, played guard and linebacker with an authority that refuted his mere 145 pound frame. A tireless worker and a hustler, the Tri-Captain proved most able at whipping the team into a fighting spirit during both practices and games.

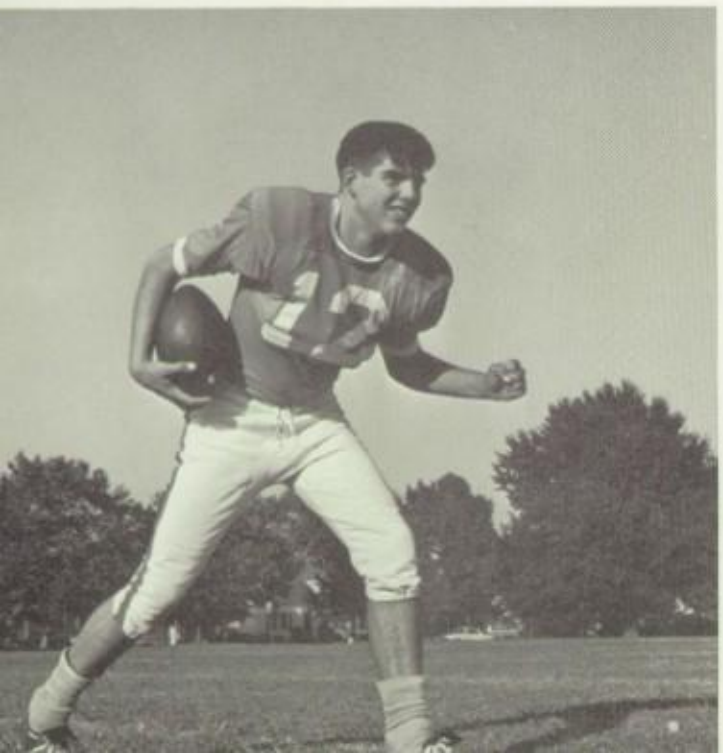

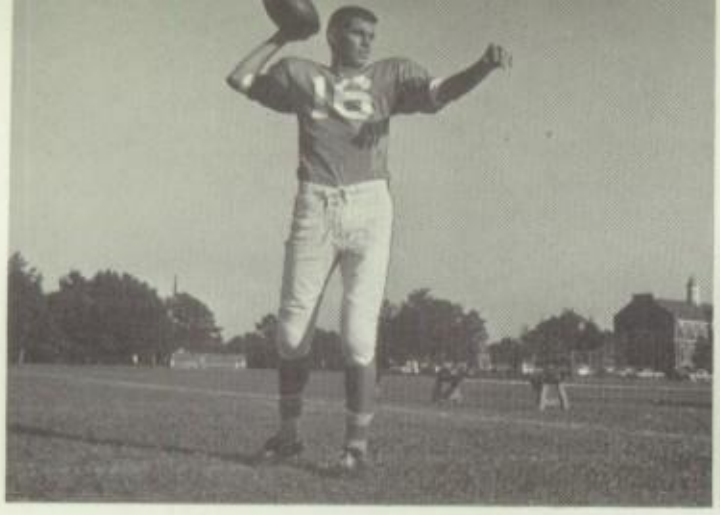

John Heilig

Shelby Best

George Sebren

N.A. 33 HAMPTON ROADS ACADEMY

In the opening game of the 1963 season the Bulldogs gained a resounding triumph over Hampton Roads Academy on their home field. Early in the first quarter the Bulldogs broke loose on a 42 yard run by half-back Dudley Cocke to put the ball on Hampton Roads 18 yard line. Several plays later half-back Eddie Underwood plunged over from the 18 yard line to score, with George Sebren kicking the extra point. The Bulldogs scored again in the first quarter on a 28 yard run by Cocke, with the extra point being good. As a result of a long pass to end Bill Castle the Academy was again brought within scoring distance early in the quarter. One play later Cocke ran 29 yards for the touchdown with Sebren again adding the extra point. A Hampton Roads fumble on their own 16 yard line was recovered by fullback Will Stacey, again giving the Bulldogs the ball. Quarter-back Tommy Reguger threw to end Jay Harbort for another touchdown, making the score at the half 27-0. As a result of tightening Hampton Roads defence and the fact that the second and third strings were in, the Bulldogs were able to score only once more. During the third quarter as a result of a 40 yard drive quarter-back Buzzy Heidt plunged two yards for the final score in the game. Only once did Hampton Roads threaten when they were stopped by the clock in the fourth quarter.

N.A. 6 VIRGINIA BEACH 35

The Bulldogs played arch-rivals, the Virginia Beach Seahawks, under the Beach lights at night. Greatly hampered by injuries and eligibility rules, the Bulldogs were missing several key players. The first score in the game came in the middle of the second quarter on a 3 yard plunge as a result of a long Seahawk running drive. The Bulldogs immediately struck back as a long pass play put the Academy within scoring range. Half-back Dudley Cocke ran the four yards needed for a touchdown. The Seahawks immediately ran a similar pass play and scored, adding the point by running making the half-time score 14-6. In the third quarter the Seahawks scored three times on long running drives adding the points the same way. The Bulldog defense, however, tightened up, allowing no more scoring in the fourth quarter and making the final score 35-6.

N.A. 0 CHRIST CHURCH 7

The Bulldogs travelled to Saluda to play the Christ Church Seahorses at their home field for the Bulldogs first away game. This was the first time the Academy has scheduled Christ Church in football in several years. The game was characterized by strong defence on both sides as the Bulldogs held their heavier rivals to one touch-down. The game's only score came late in the second quarter as Christ Church broke loose and drove from the Bulldog 46 yard line to the 14 and then connected on a pass to the right half-back for the touchdown. The extra point was added on a run. However, the Academy penetrated Seahorse territory several times during the game, once coming as close as the Christ Church 20 yard line on a fourth down play.

N.A. 0 COLLEGIATE 41

The Bulldogs returned to their field on October 12 for their homecoming game against the Collegiate Cougars. Unfortunately the Cougars had improved greatly over last year's team in size and speed. The Cougars had little trouble in penetrating Bulldog defenses, scoring in the first quarter on a pass which terminated a 70 yard rushing drive. They ran the

Mike Hall

Tuff Michaelis

Ted Doolin

Tom Rueger

Ed Underwood

Joe McNeal

extra point. In the second quarter the Cougars plunged on yard for a second touchdown and added the point, making the half-time score 14-0. In the third quarter the Cougars again scored and in the fourth quarter Collegiate broke loose to add three more touchdowns, but missed one point, making the final score 41-0. The Bulldogs, however, put up a good fight, forcing the Cougars back to their own 2 yard line at one time during the third quarter.

N.A. 0 V.E.S. 21

The Bulldogs made the long trip to Lynchburg on the morning of the VES game. In the afternoon the two teams collided before a large Homecoming crowd. There was no scoring in the first period, during which the ball was transferred back and fourth on fumbles and punts. In the next quarter the heavy backfield of V.E.S. began to show its ability with a sustained drive. Finally the VES goliaths pushed their way in for a score. The Academy rested during the half, convinced that they could still overcome the fired-up home team. When play resumed, the Bulldogs actually did mount several drives but lost the ball before reaching pay dirt. With no support from the offense, the defense could not keep back the Lynchburgers, who gained two more touchdowns and a safety to complete the scoring.

N.A. 13 ST. CHRISTOPHER'S 41

The Bulldogs next journeyed to Richmond to play a heavier and more experienced St. Christopher's. St. Chris dominated the first quarter on long drives, scoring twice and kicking the extra points against a shaken Bulldog defense. However, the Bulldogs came back strong in the second quarter with halfback Dudley Cocke scoring from the one yard line and George Sebren adding the needed point. This climaxed a 68-yard Bulldog drive. Later in the quarter an attempted 21-yard field goal by Sebren fell slightly short. St. Christopher's regained its balance in the third quarter, scoring on a 75-yard kick-off return and on a 52-yard run. They then opened the third quarter with a 37-yard touchdown run. Capitalizing on a recovered St. Christopher's fumble, the Bulldogs struck back as halfback David Paul caught a 10-yard pass from quarterback Tommy Rueger for a touchdown. However, St. Christopher's scored again making the final score 41-13.

N.A. 7 NORFOLK CATHOLIC 0

The Bulldogs met their traditional rival Norfolk Catholic on the N.A. field on a clear afternoon and suitably made amends for last year's 0-13 score. The Bulldogs broke loose early in the second quarter as halfback Dudley Cocke ran 9 yards for the touchdown, and George Sebren kicked the extra point. This came as a result of a 61 yard rushing drive. Strong Catholic defenses managed to hold the Bulldogs for the rest of the game. The Academy did penetrate several more times into Catholic territory, once coming as close as the Catholic six-yard line. Fired-up Bulldog defenses held the offensive gains of Catholic to a safe margin, once tackling a Catholic back 31 yards behind the line of scrimmage on the Crusaders' 13-yard line.

N.A. 0 FISHBURNE 26

To complete the season, the Bulldogs fought the Cadets of Fishburne Military Academy. The Cadets' backfield, led by Dick Sidle, completely overwhelmed the Academy defense. Stalwart performances were given in the line by Woodward, Doolin, Nash and Miller of the Bulldogs; nevertheless N.A. was never able to gain much yardage.

Jay Harbort

Larry Setson

Bill Garrison

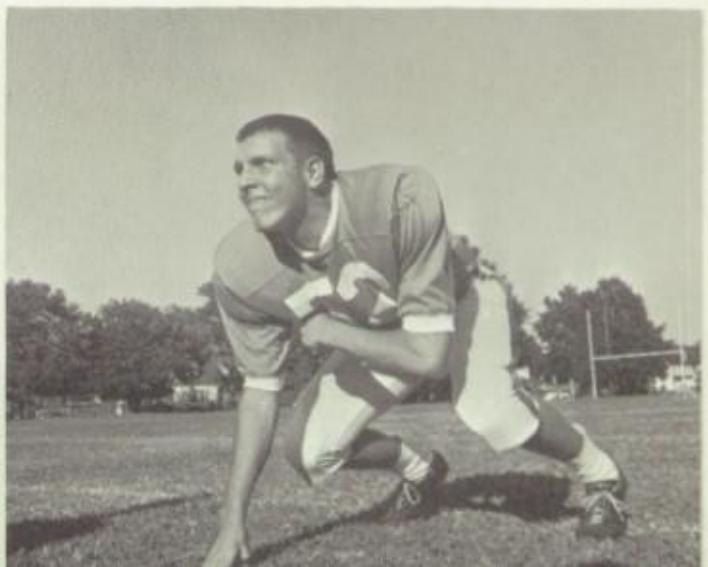

1st ROW: Walker D., Moats D., Jones K., Nash G., Golden T., Russell M., Hauser E., Schoken D. *2nd ROW:* Williams D., Nelson T., Sullivan W., Payne J., Mitchell J., McNeal T., Rashkind M., Ober V. *3rd ROW:* Cox M., Long A., Brockenborough T., Flora J., Collector B., Mayo B., Bradshaw W., Wood T. *4th ROW:* White F., Elliot D., Hecht G., Ballard B., Duffy J., Flaherty M., Mitchell N., *5th ROW:* Mr. Corley, Mr. Stuart.

J.V. FOOTBALL

This year the Junior Varsity football team had the most successful season of any J.V. team to date. Under the capable leadership of Casey Jones, Mike Russell, Gordon Nash, and Tim Golden, the team roared to victories over Maury, Virginia Beach, Catholic, Cox, Kempsville before being upset by the City League Comets. Coach Marshall Stewart did a fine job in his first year of coaching and the Varsity is eagerly awaiting some of the boys from this team.

CHAMPION BLUE TEAM

MIDDLE SCHOOL

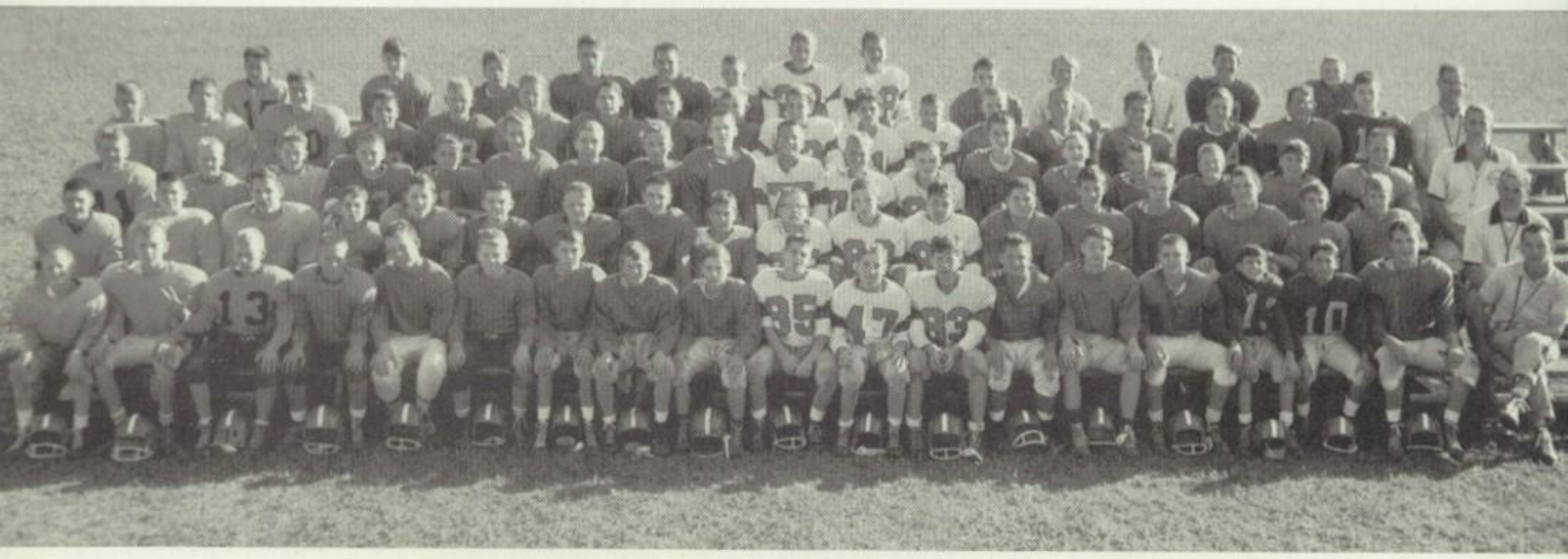

LOWER SCHOOL

MIDDLE SCHOOL
RUNNERS-UP

Orange Team 2nd Place

Green Team 3rd Place

FRONT ROW: D. Cocke, G. Bayne, K. Woodward, T. Reuger, C. Hudgins. *SECOND ROW:* M. Wood, T. Golden, W. Garrison, D. Lahay, Mr. Corley. *BACK ROW:* B. Mayo, W. Castle, K. Jones, W. Bill.

VARSITY BASKETBALL

Coach Corley

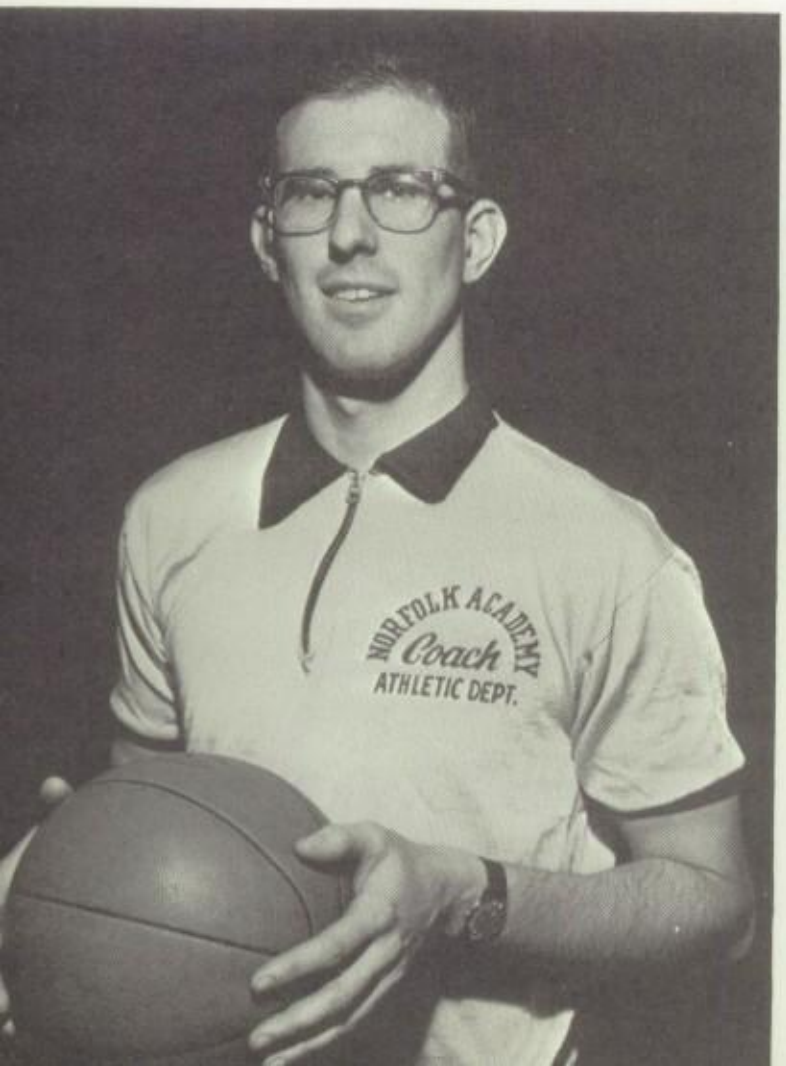

So far this season, the Varsity Basketball team has been plagued by two major weaknesses — inexperience and a lack of height. Mr. David Corley, the new coach, has been forced almost completely to rebuild the team and has drawn heavily from last year's J.V. talent. Working with these younger boys, Coach Corley has built a team which has shown consistent improvement throughout the season especially in regard to teamwork.

Bill Garrison, a junior, heads up the scoring and is closely followed by Bill Mayo a precocious freshman athlete, who should improve (and grow) in coming season. Tom Reuger, another junior, follows closely behind Mayo, as does Windy Bill, a sophomore, and Gresh Bayne, the starting team's only senior. As the averages show, the scoring has been about equally distributed among the starting five where averages are within three points of each other.

Starting the season against heavily favored Norfolk Catholic, Coach Corley and his boys did a good job but still lost 54-41.

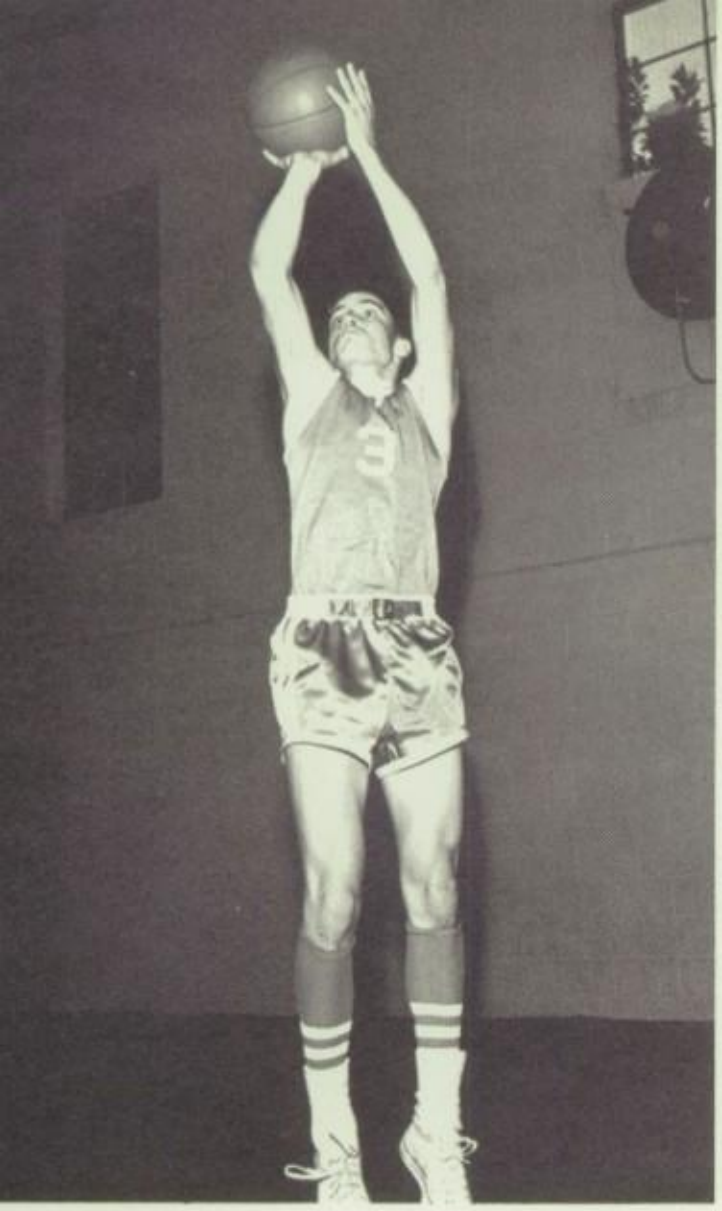

Bill Mayo

AVERAGES

Garrison	9.2
Mayo	8.2
Rueger	7.9
Bill	6.3
Bayne	6.1
Lahey	2.0
Golden	1.5
Jones	1.0
Wood, M.	0.8
Woodward	0.5
Cocke	0.5

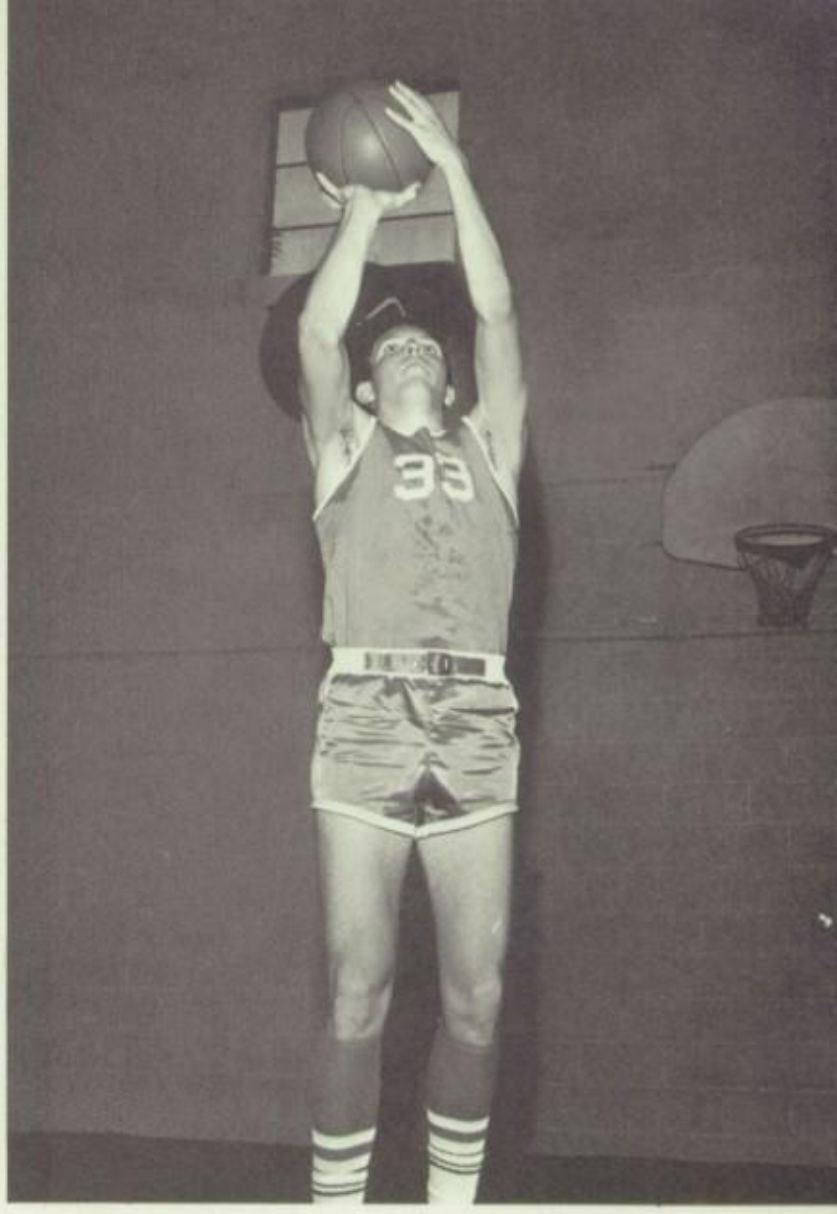

Bill Garrison

The game was followed by heartbreaking losses to Virginia Beach and St. Christopher's and another to Christ Church. It was at this game that the team really began to show its potential; leading at the half as a result of excellent team play, it lost ground in the third quarter and was heavily outscored. In the fourth quarter, it regained its touch and, although we outscored Christ Church, we still could not regain our former advantage.

The Academy then suffered a close defeat at the hands of James Blair and finally broke the ice by defeating Hampton Roads Academy 42-39. We were beaten by Collegiate but came very close to victory in a record game against Virginia Beach (again losing it in the third quarter).

Finally, on January 17, the team played a great game against Christ Church, showing its ability by winning 60-47. We trust the rest of the season will be on a note similar to that of the last game.

Dick Lahey

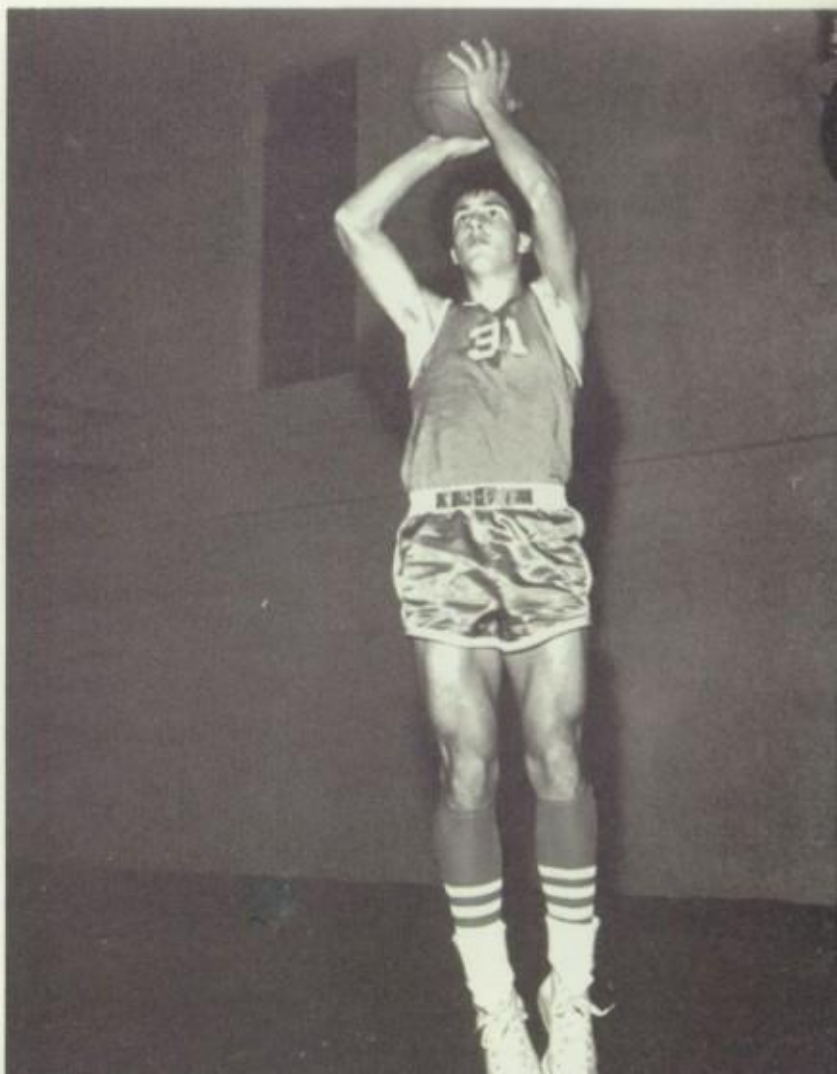

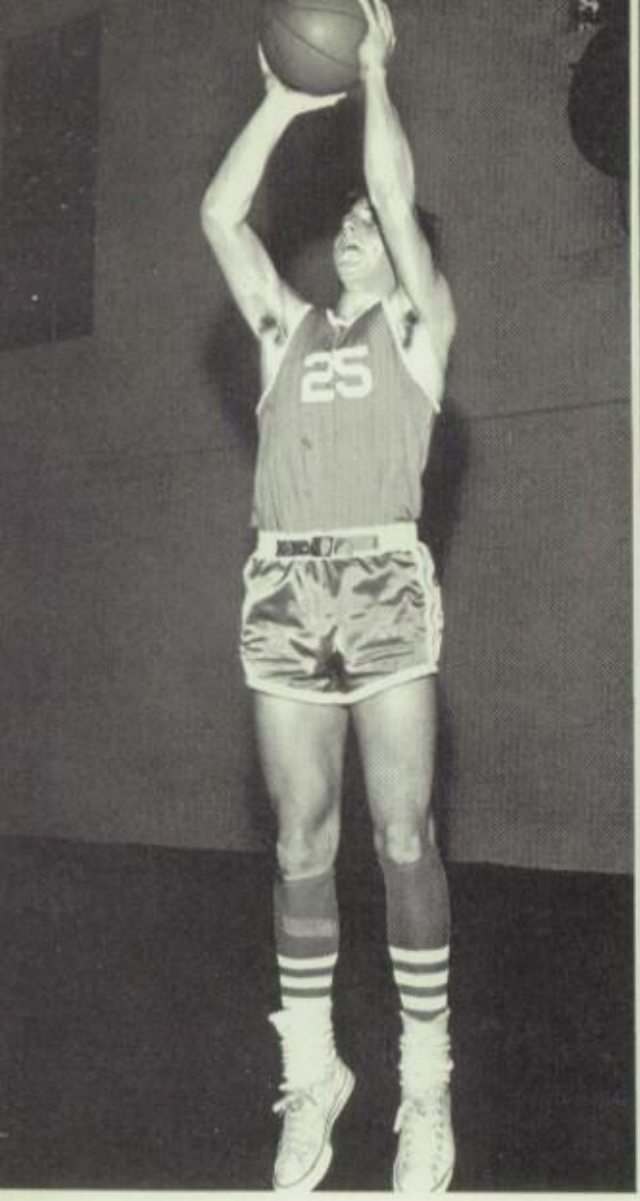

Tom Rueger

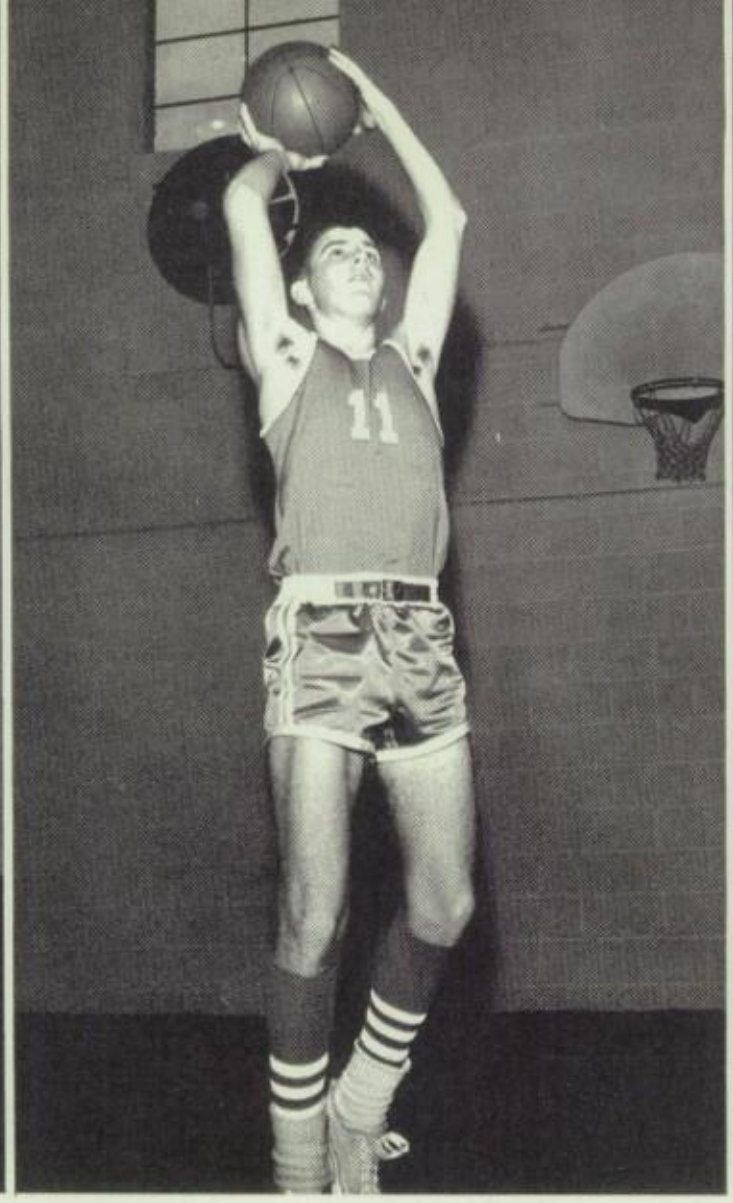

Gresh Bayne

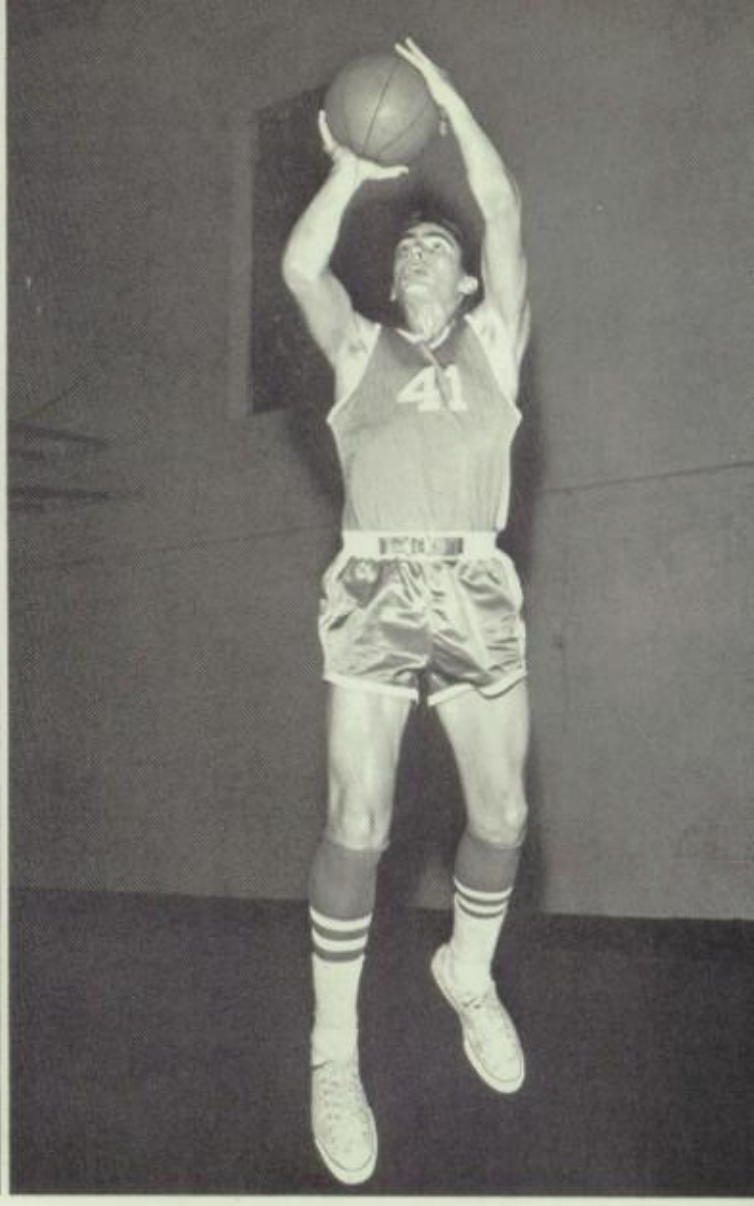

Windy Bill

RECORD

N.A.	41	Norfolk Catholic	54
N.A.	32	St. Christophers	76
N.A.	30	Virginia Beach	60
N.A.	33	Christ Church	45
N.A.	55	James Blair	58
N.A.	42	Hampton Roads	39
N.A.	33	Collegiate	68
N.A.	43	Virginia Beach	48
N.A.	60	Christ Church	47
N.A.	40	Barry Robinson	75
N.A.	53	Northcross	19
N.A.	55	Hampton Roads	44
N.A.	46	St. Paul's	57
N.A.	46	Norfolk Christian	39
N.A.	62	St. Christopher's	66
N.A.	42	Norfolk Catholic	50
N.A.	59	James Blair	81
N.A.	36	Barry Robinson	33
N.A.		Collegiate	

Tidewater Invitaticnal Tournament

49	St. Vincent's	40
30	Norfolk Christian	39
48	Walsingham Academy	37

Regular season record: Won — 6 Lost — 12
Tournament: Won — 2 Lost — 1

Christ Church No. 2

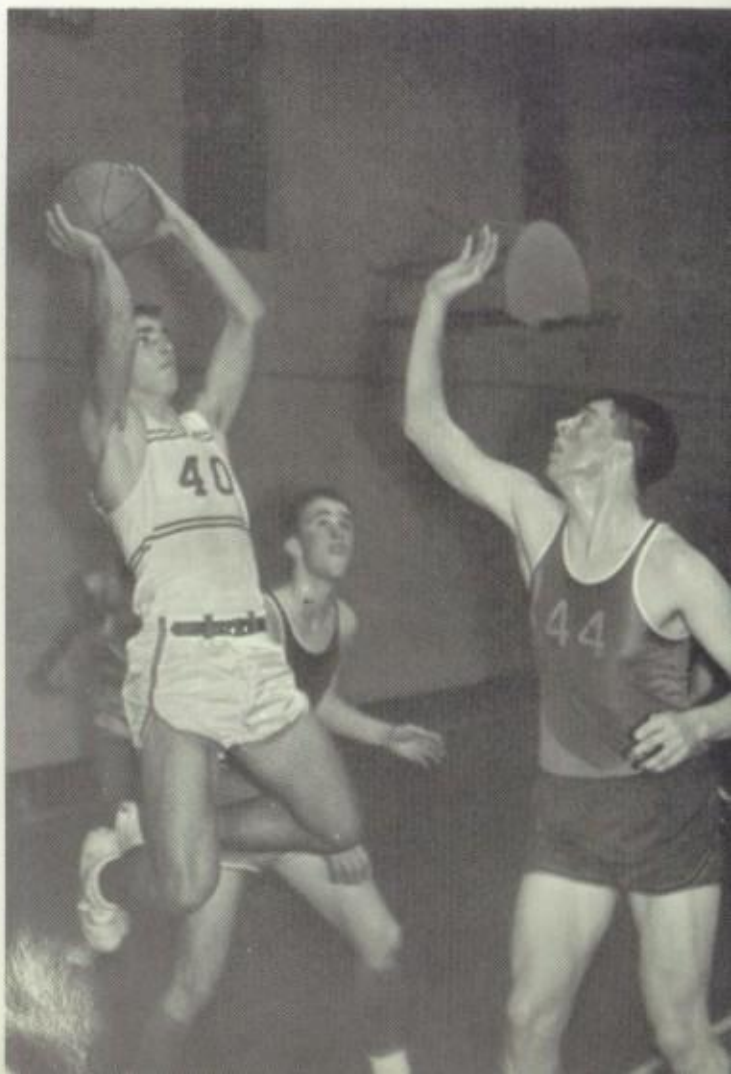

JUNIOR VARSITY BASKETBALL

Despite a lack of experience, Mr. Stewart, the J.V.'s new coach and his team are looking forward to future games and wins. Losing the entire J.V. team, with the exception of Ted Wood, to the Varsity, Mr. Stewart is doing a good job in training young talent such as Weldon Bradshaw, Mike Rashkind, and Bob Collector and we wish him the best of luck and a successful season.

FIRST ROW: R. Collector, M. Goldberg, R. Porter, B. Taylor, C. Castle. *SECOND ROW:* T. Wood, W. Bradshaw, C. Lahey, T. Batchelder. *THIRD ROW:* O. Garrison, H. White, Mr. Stewart.

FRONT ROW: J. Weisberg, D. Walker, G. Nash, B. Levin, J. Thiemeyer, S. Steinhilber. *SECOND ROW:* Coach Taylor, M. Russell, N. Miller, F. Michaelis, J. Johnston, R. Powell, J. McClane.

VARSITY WRESTLING

Newty Miller

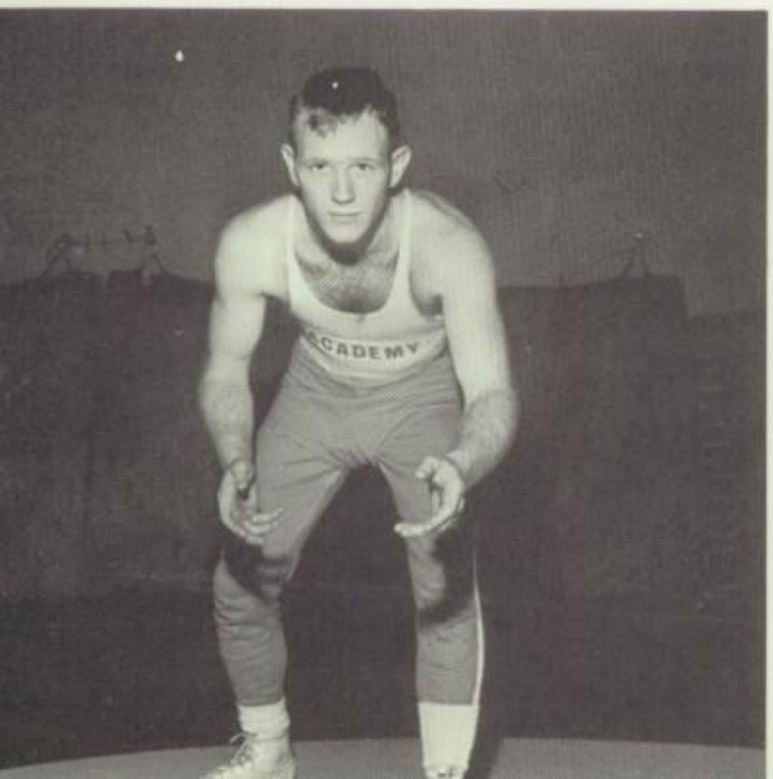

The 1963-64 wrestling team is again experiencing a rebuilding year. The grapplers, except for Mike Michaelis, the new 154-pounder, who is showing great promise, and Jeff Weisberg, at 95, who is gaining in experience every day, have all had wrestling experience before this season. Dixie Walker at 103, up from last year's second team, and Gordon Nash at 112 are showing fast development, as is the whole team under the excellent coaching of Armand Taylor. Barry Levin, one of the team's co-captains and four-year veteran, with a 2-2-2 record, is filling the gap left at 120 by Dick Musick's departure. Jay Theimeyer at 127 and Steve Steinhilber at 133, both juniors, have gained maturity and added polish to their wrestling this season. Mike Russell, a sophomore at 138, has shown a feeling for proper maneuvers and great spirit on the mat. Newty Miller, a co-captain at 145, is the only remaining member of the original 1958-59 wrestling team. Newty has an outstanding record this year, winning five matches and tying two. The Bulldog's upper weights are filled, for the most part by seniors. Mike Michaelis is at 154, John Johnson, another four-year veteran,

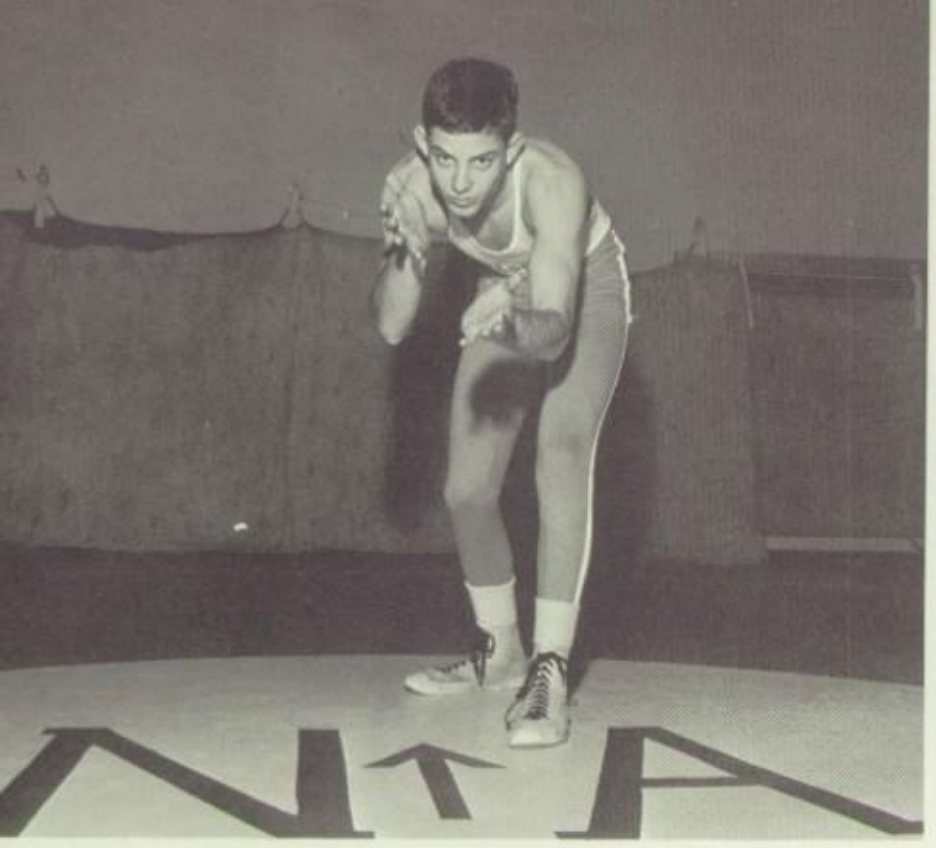

Barry Levin

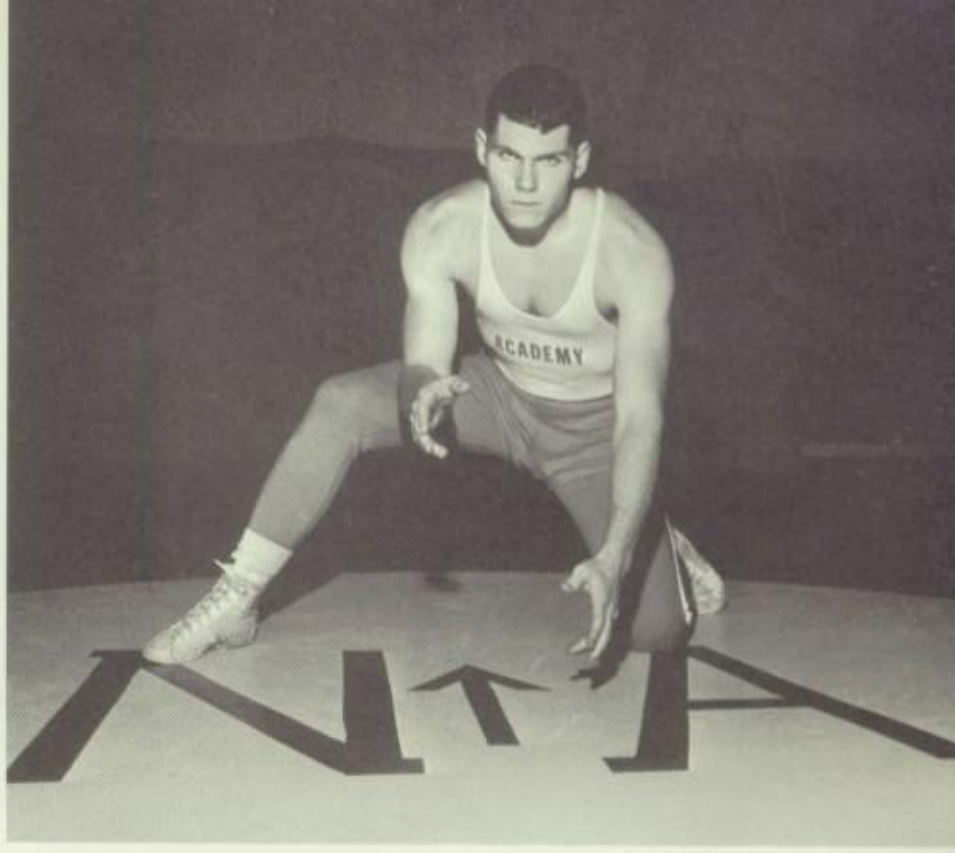

Tuff Michaelis

who is gaining balance and coordination, is at 165, and Roland Powell at 180 has shown a great deal of improvement this year. Jim McClane at 155 wrestles heavyweight and must be commended for the courage and fight he shows against opponents who outweigh him by as much as fifty pounds.

Even though the wrestlers have had only one resounding victory, Catholic (40-8), they are not discouraged and feel that having wrestled such outstanding teams as Granby, Norview and Cox, they will win the majority of their remaining matches. The future looks bright for the wrestling program. This year the J.V. team has its own wrestling program and is showing the ability that will build the Wrestling Team up to its peak again. It must be noted here that the J.V.'s have won overwhelming victories over Frederick M.A. and Cox.

Development and growth are the key words of the Wrestling Team this year. We wish the grapplers the best of luck in their remaining matches.

	Norfolk Academy		Opponent
	16	St. Christopher's	29
W	40	Norfolk Catholic	8
	7	Norview	43
	21	Kellam High	29
	16	Frederick Academy	29
	7	Cox	42
	7	Granby	44
W	40	Virginia Beach	13
	8	Woodberry Forest	27
W	27	Warwick	21
	21	St. Christopher's	28
W	26	Frederick	21
	8	Ferguson	38
W	27	Norfolk Catholic	17

Won: 5 Lost: 9

Rowland Powell

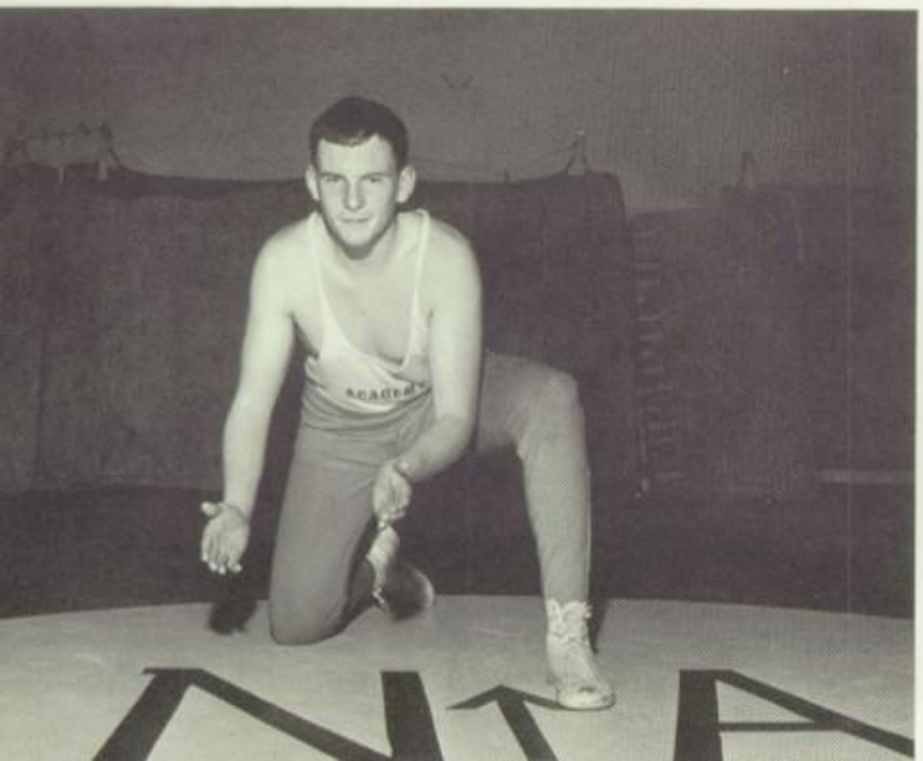

Jim McClane

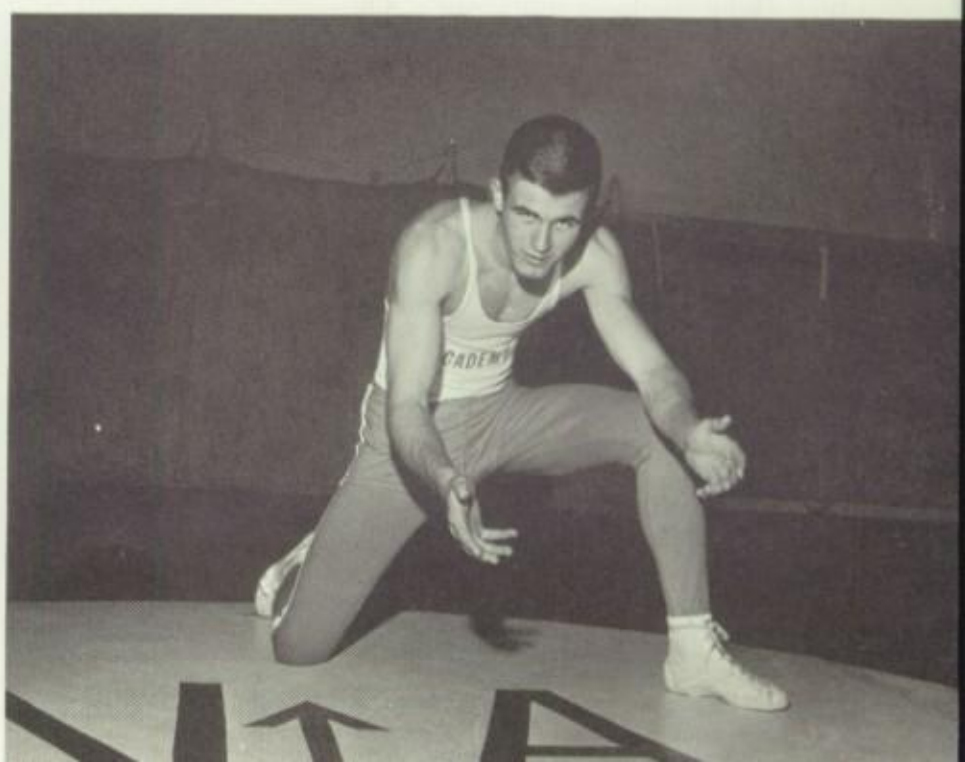

FIRST ROW: McNeal, J. Payne, Walker, M. Cox, Hect, Heidt, E. Weisberg. *SECOND ROW:* Ober, Kurtz, Cox, Grenfell, Sadler, Southerland, Nelson, Thiemeyer. *THIRD ROW:* J. Weisberg, Donahoe, Nash, Levin, Long, McClane. *FOURTH ROW:* Russell, Miller, Michaelis, Johnston, Powell.

THE VARSITY AND J. V. TEAMS

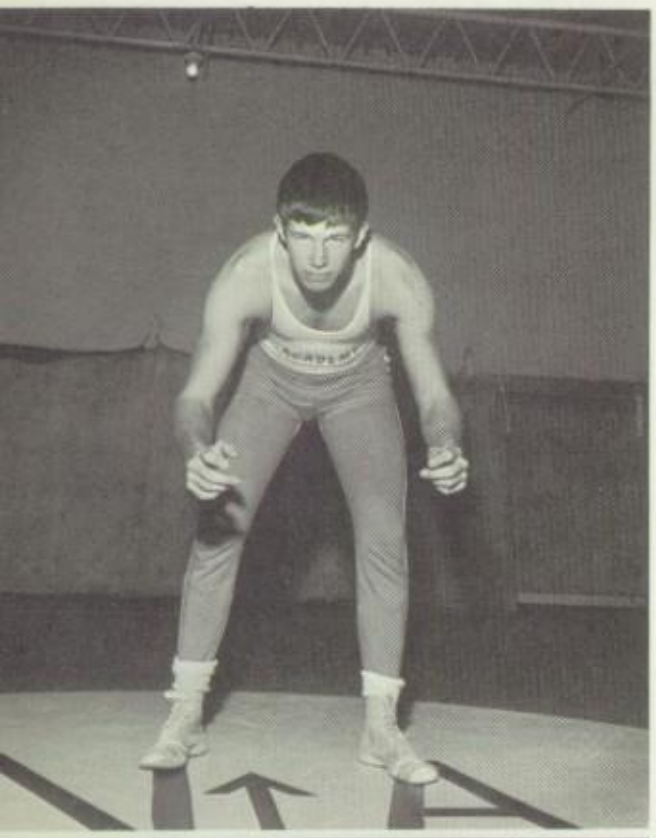

John Johsston

Stop taking that "grow annale" juice — Ed.

Hellhe!

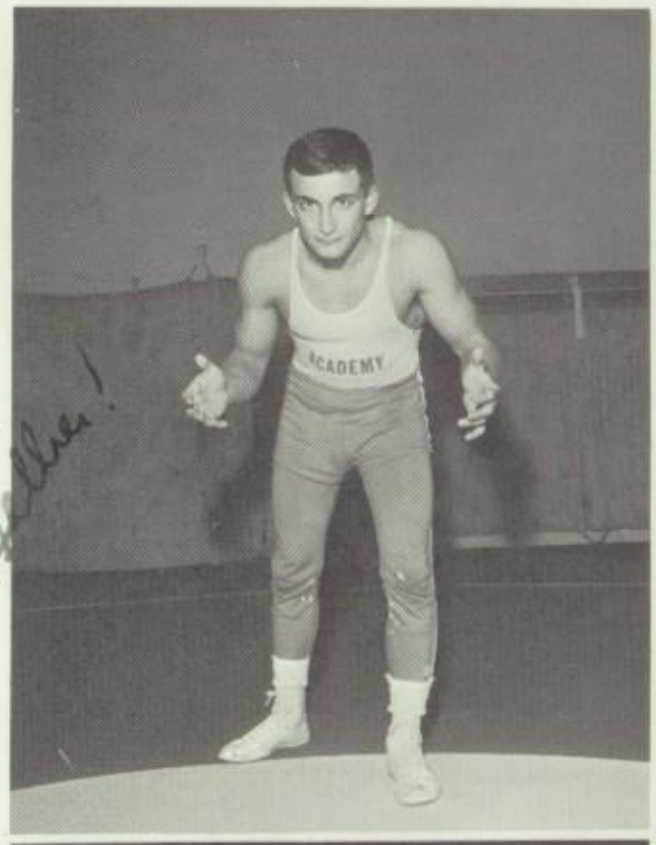

Steve Steinhilber

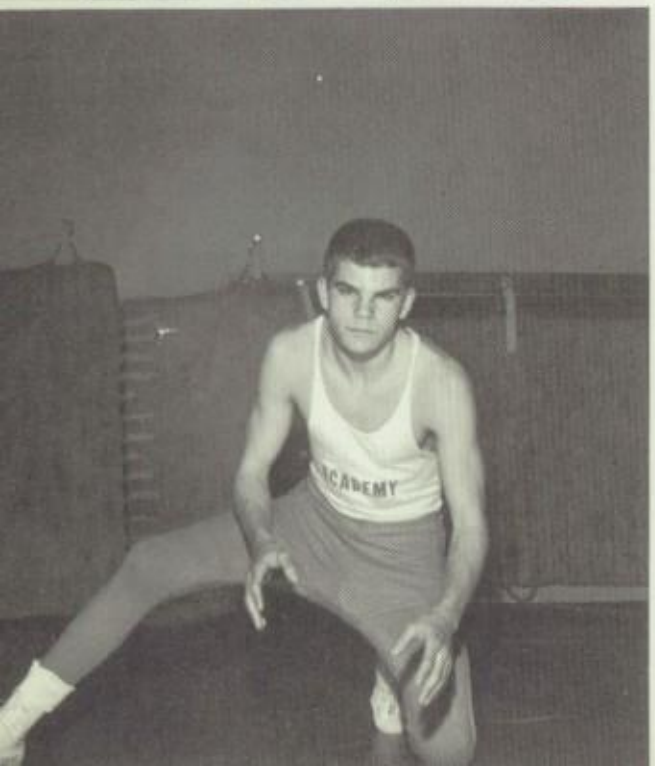

Jay Thiemeyer

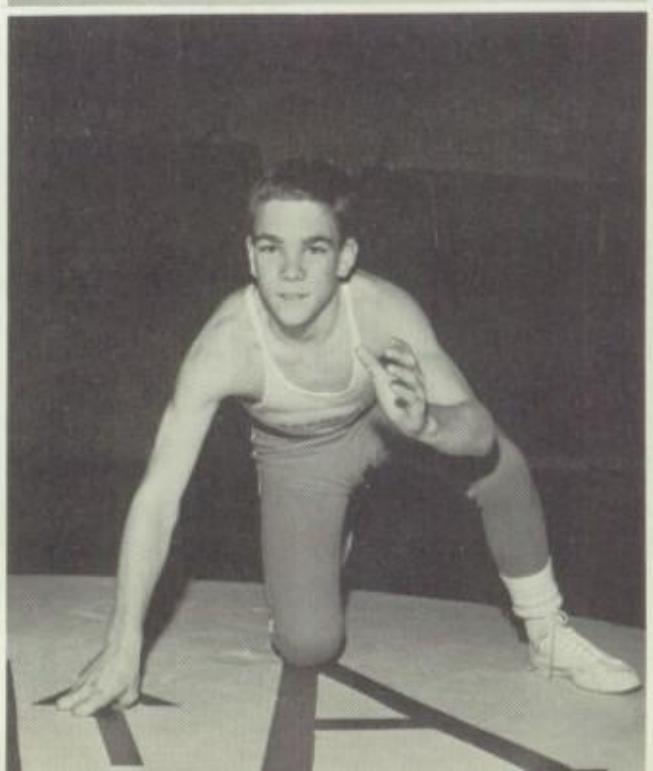

Gordon Nash

FRONT: J. Edwards, E. Austin, R. Shulman, E. Underwood, G. Sebren, J. McNeal, T. Sellers, W. Green. *SECOND:* L. Stetson, B. Huggins, J. Fegley, R. Burroughs, D. Greene, W. Harbot, C. Gunn, J. Duffy. *THIRD:* Mr. Riley, R. Tilburg, G. Webb, B. Sharatt, J. Barnett, T. Doolin, C. Walker, Mr. Tyler. *FOURTH:* J. Mitchell, S. Williams, T. McClane, D. Moats, G. Garris, B. Anderson, B. Winn, W. Stacey. *BACK:* E. Applegate, D. Miller, T. Brokenborough, E. Hauser, M. Flaherty, D. Schockin, B. Kenney, B. Kitterman, J. Peltz.

VARSITY SOCCER

This year's soccer team, besides having the excellent coaching of Mr. Tyler and Mr. Shields, has been graced with the experienced leadership of Mr. Riley. Coming to the Academy from England, the new coach will undoubtedly aid the team's effort for its usual winning season. Not only does the team have fine coaching; it also enjoys the leadership of George Sebren and Ed Underwood, the two veteran co-captains.

The captains were elected at the beginning of the season by an unusually large team. Although the team is large, it did lose many of its valuable players last year but, despite this handicap, is functioning remarkably well. The vacant positions have been filled by such promising members as Carter Gunn, Roy Shulman, Jeff Edwards, Ed Underwood, Tommy Sellers and Joe McNeal. The school and team are sure that next year these boys will lead the soccer team to still another winning season.

So far this season the team has played five games and amassed a 2-2-1 record. The first game saw Roy Shulman, the center forward, make the goal to tie with St. Christopher's in Richmond. The second and fifth games were both losses to Christchurch, in which the other team made fast goals, defeating the Academy by scores of two and one to nothing respectively. These two losses are all that the team expects to experience this season.

Shulman and Sellers against Christ Church.

A close one.

On the brighter side, two matches against Hampton Roads Academy and Collegiate of Richmond saw Academy victory: Carter Gunn's three goals and Jeff Edwards' one gave the team a 4-0 score over Hampton Roads, and Joe McNeal's single score gave victory to the squad over Collegiate.

With four more games left to win this year, the Academy team is quite confident and expects a good season. The school looks forward to next year's team, and is sure that the spirit of the squad will overcome the loss of members Larry Stetson, Jack Peltz, Richard Burroughs, George Sebren and Bob Huggins after this season.

Soccer Record — 1964

Academy		Opponent
1	St. Christopher's	1
0	Christchurch	2
4	Hampton Roads	0
1	Collegiate	0
0	Christchurch	1
1	Hampton Roads	0
2	St. Christopher's	0
2	Virginia Episcopal	0
3	Collegiate School	2

LOWER SCHOOL WINTER ATHLETICS

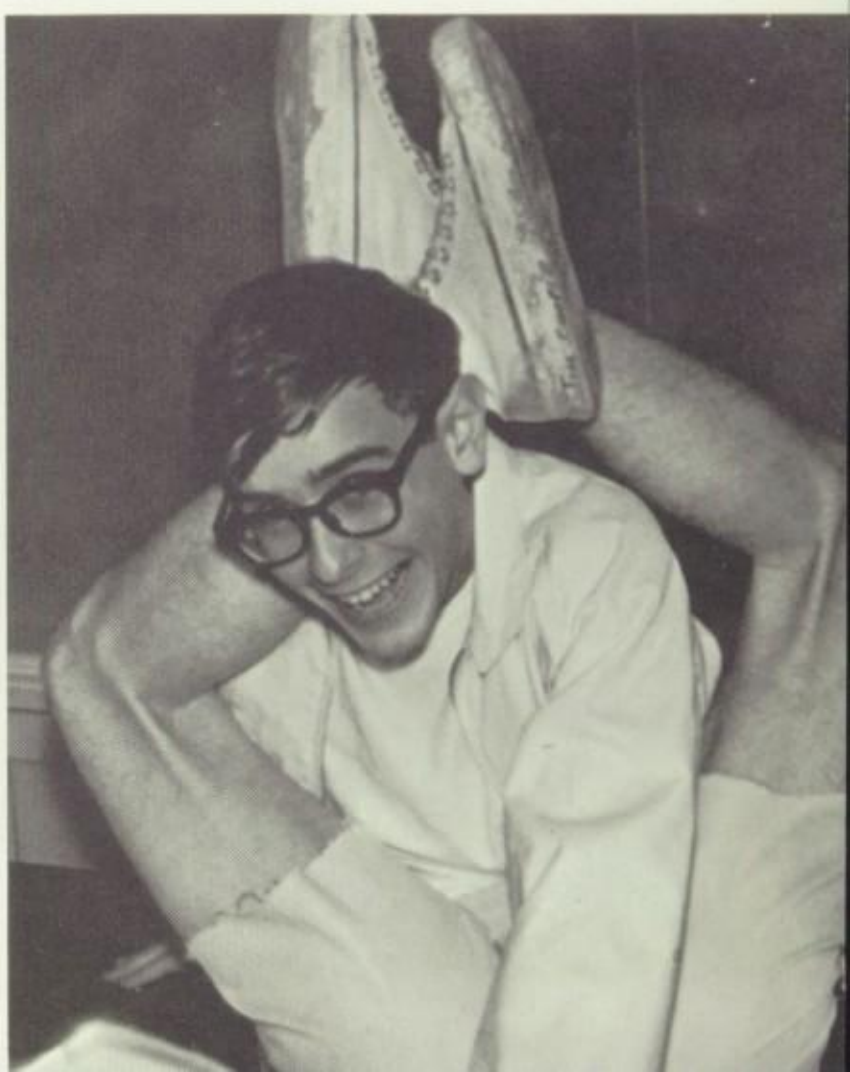

Athletic Advisor

FRONT ROW: M. Knudsen. S. Steinhilber, Mr. White, W. Bill, D. Eaton. *SECOND ROW:* T. Forehand, H. Castle, J. Cohen, K. Woodward, R. Lahey, J. Fegley. *LAST ROW:* B. Anderson, J. Hanson, C. Womack, M. Wittersheim, J. Heilig, J. McClane.

BASEBALL — 1963

Coached by Mr. Hal White, the varsity baseball team had a rather erratic year during 1963, winning two and dropping ten. However, many of the scores were extremely close as the record shows.

Pitching was provided by a three-man staff, John Heilig, Joel Cohen, and Dick Lahey. The starting line-up was completed by Bill Castle at first, Mike Russell at second, Marty Wittersheim at third, Kent Woodward at shortstop and John Hansen, Windy Bill, and Carl Womack in the outfield.

Leading hitter was junior John Hansen with a .368 average. The leading pitcher was John Heilig with a record of 2 wins and 7 losses.

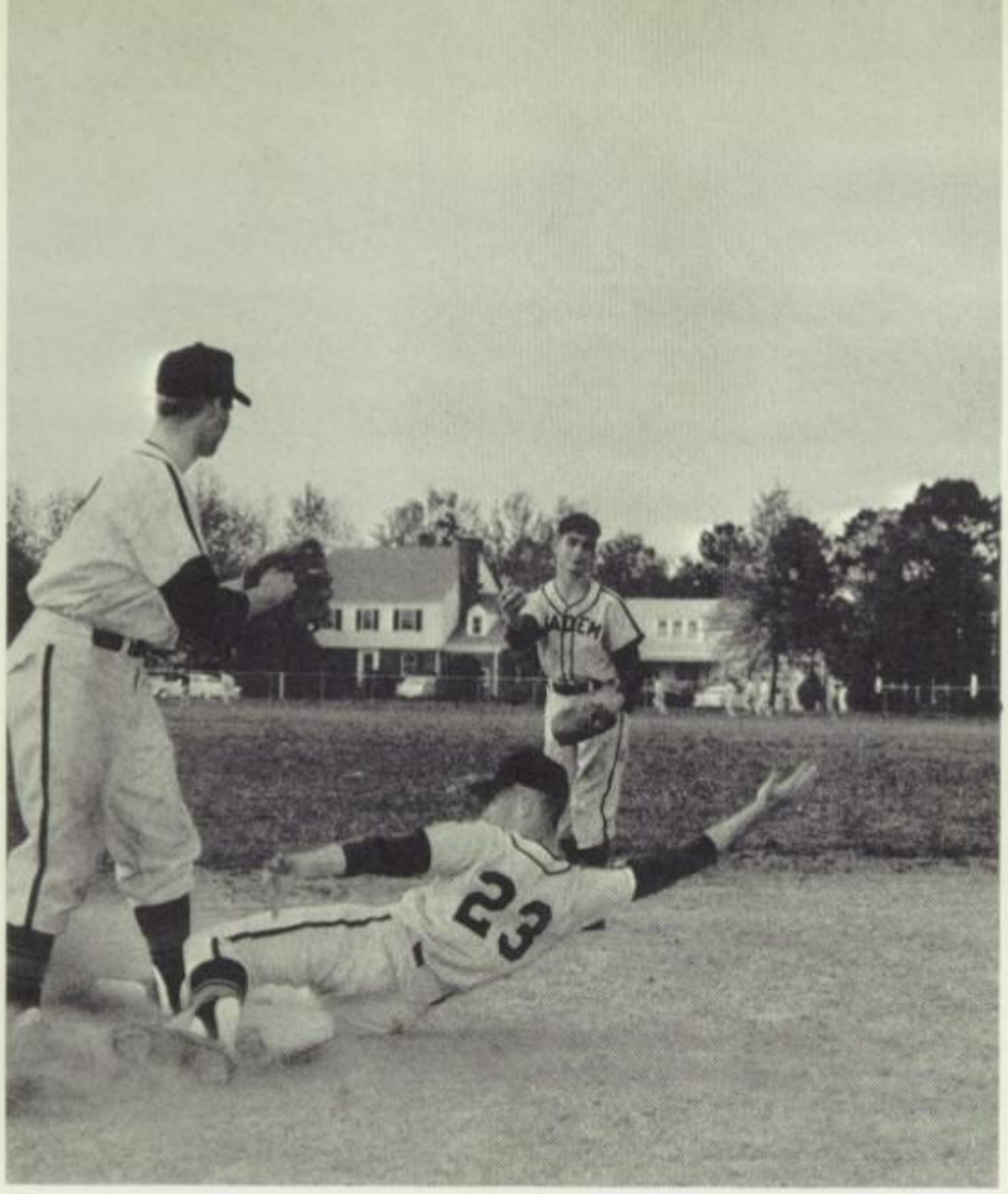

N.A.		OPPONENT
9	5	Norfolk Christian
4	14	Maury
0	3	Norfolk Catholic
2	3	Frederick M.A.
0	7	James Blair
0	4	Poquoson
4	5	Virginia Beach
1	7	Norfolk Catholic
3	6	Poquoson
10	8	Frederick M.A.
7	8	Virginia Beach
1	12	James Blair

The highlights of the season were Catholic and Virginia Beach games. In the Catholic game Heilig pitched a brilliant 5 hitter, spacing the hits throughout the game. In the Frederick game, Heilig, Cohen and Hansen led off with homers and 2 other home runs were hit later in the game.

The team looks forward to a good season in 1964. Returning lettermen John Heilig, Windy Bill, Kent Woodward, Dick Lahey and Mike Russell will give it strength as will other returning team members and upcoming junior varsity players.

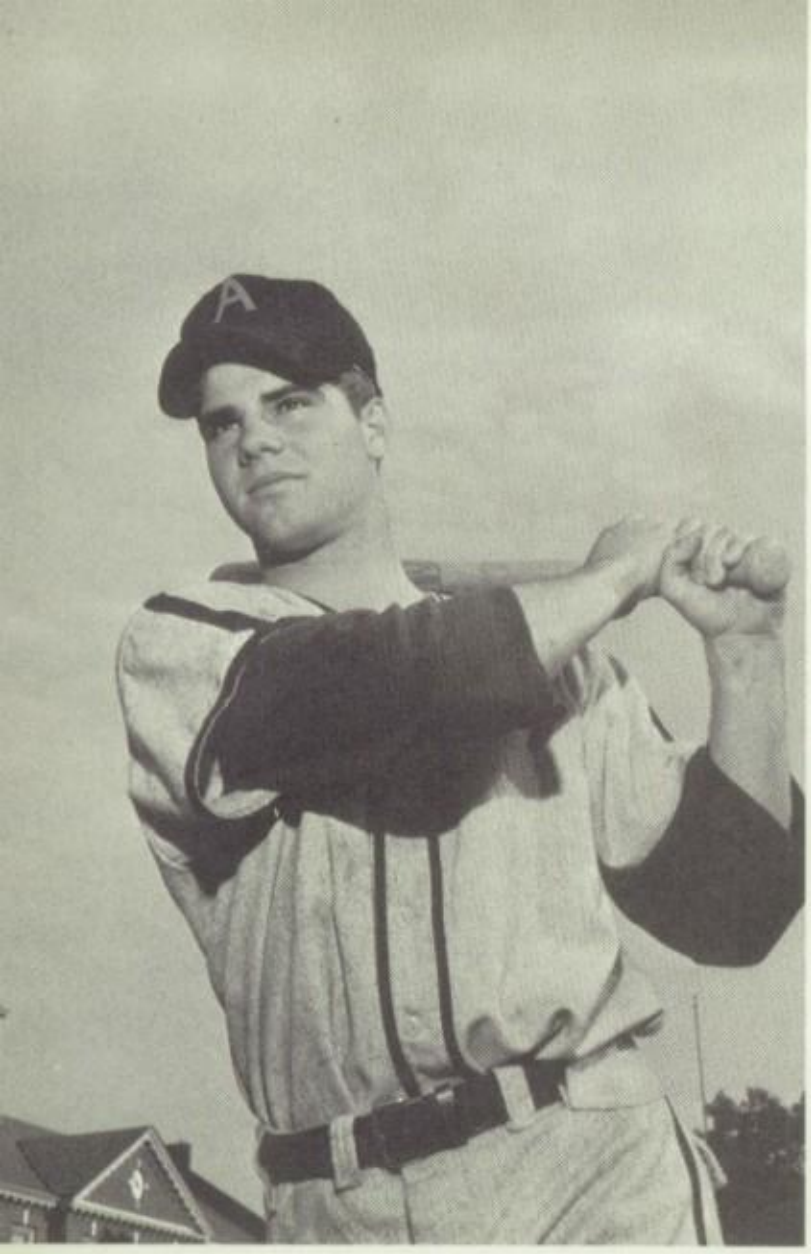

Kent Woodward.

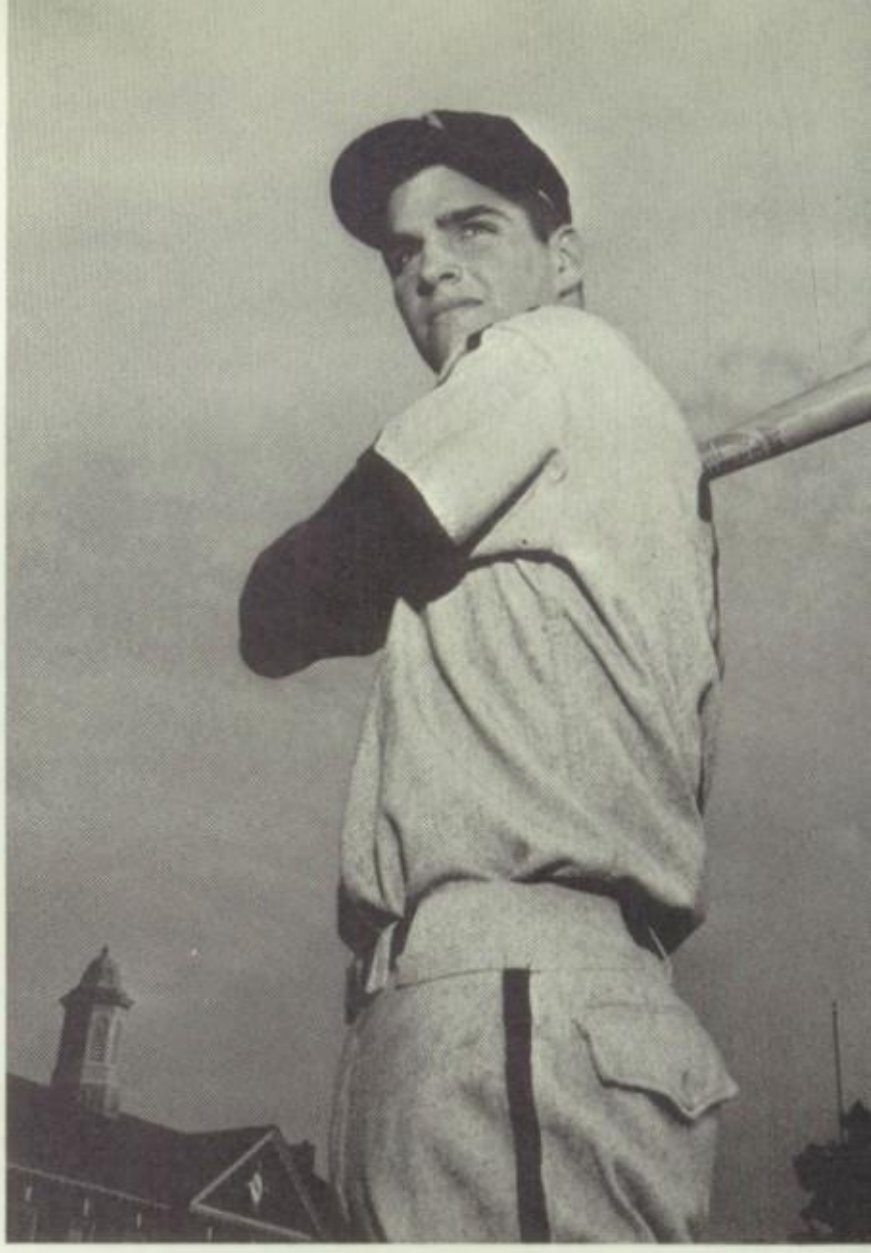

John Heilig.

John Hansen, John Heilig, Dick Lahey.

Left to Right *FRONT ROW:* Mr. James, Lahey, Nash, Jordan, Donahoe, Mitchell. *SECOND ROW:* Romm, Rashkind, Golden, White, Romm, Cox. *THIRD ROW:* Shulman, Mayo, Collector, Wood, Russel, Duffy.

J. V. BASEBALL

During the 1963 baseball season, the Norfolk Academy J.V. team showed vast improvement over the teams of previous years. Under the competent coaching of Mr. Bob James, the team showed an excellent fighting spirit, as demonstrated in the games in which the team was outclassed. Although weak in pitching, they played good defensive ball. The J.V. lined up with Mike Wood at first, Gordon Nash at second, Bob Collector at third, and Timothy Golden at shortstop. The outfield was manned by Joseph Duffy in left field, Bill Mayo in center, and Bill Romm in right. The catching chores were shared by James Russell, before his being brought up to the varsity, and Mike Knudsen, who came down from the varsity. These boys by no means played all of the time, for the J.V. had many fine substitutes, who came through in the clutch on several occasions.

N.A.	1	Maury	10
N.A.	10	Carolton Oaks	3
N.A.	6	Carolton Oaks	5
N.A.	1	Norview	9
N.A.	1	Wilson	12
N.A.	3	Norview	10

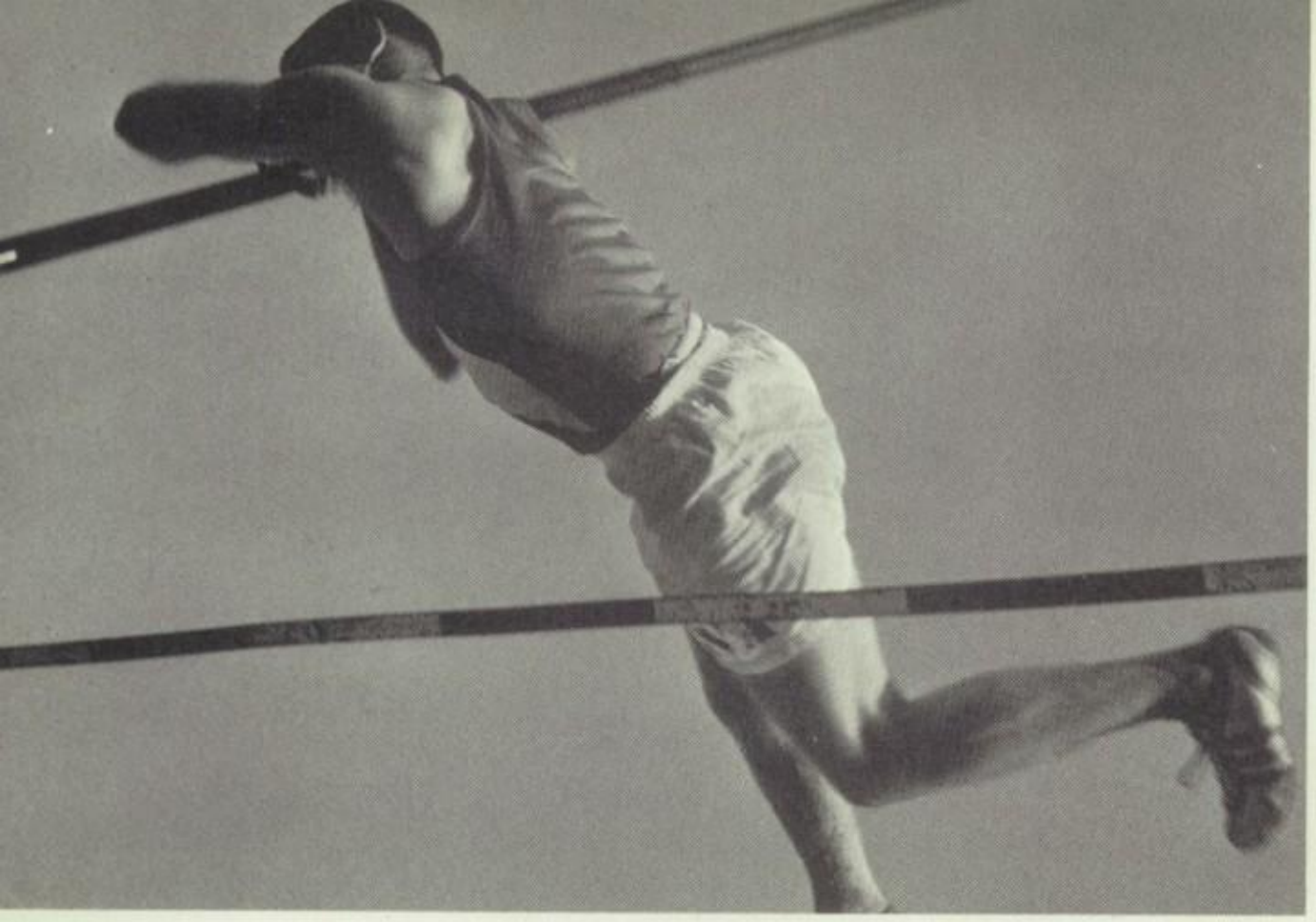

Newty Miller

Mark

VARSITY

With the coming of Spring, the men of the Academy Varsity Track team appeared in their grey sweatshirts. Around and around the triangular shaped track they ran, leaving a path across the football field.

Alex Bevernick, the top performer of the team, will long be remembered for his marathon performances. Steve Grenfell finished with an undefeated season in the 440. Duane Moats and Newty Miller both improved their performances as the season progressed in the pole vault, and among the weight men Lee Syer and George Sebren consistently turned in top-notch performances. Bill Sellers ran

George Sebren

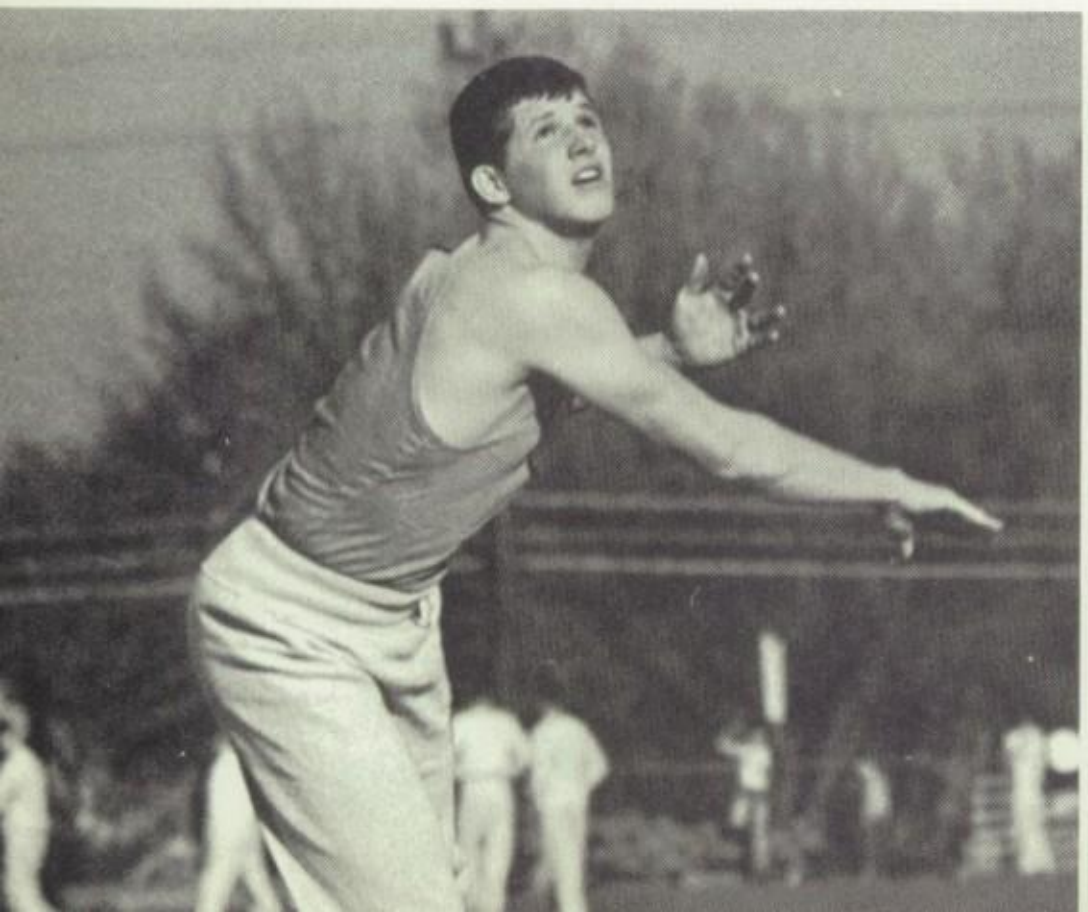

Ed

Horne

Alex Bevernick

TRACK

the half-mile and also participated along with Grenfell, Rippey, and Don Nash in the mile relay. Bill Castle and David Paul added points to Bevernick's total in sprints.

In April, in the Virginian-Pilot Relays, the track team put on an outstanding performance, capturing two first places and two second places from the four events entered. Graduation took away several of the top stars, but the coming season should be even more successful with a well-balanced team returning.

Underwood

Steve Grenfell

Bill Sweeney, Dubby Wynne, Bill Garrison, Dudley Cocke, John Winter, Tommy Rueger, Wiley Wood, Buzz Heidt.

The 1963 tennis season was the finest in the school's history. The team lost only one match out of the fourteen played and was probably the state's second best team!

The tennis ladder was very fluid during the season; Dubby Wynne was the only man to play consistently in the same position; number 1. Dubby, the state eighteen-and-under champion, led the team to its outstanding record. Tommy Rueger and Bill Sweeney were the no. 2 and no. 3 singles players, usually in that order. John Winter and Wiley Wood filled the four and five positions, while Bill Garrison, Dudley Cocke, and Buzz "give-em-grief" Heidt fought for the remaining sixth position. The two losers played doubles. All but Wynne and Sweeney will be back for the 1964 season.

The team opened the season against high-ranked Thomas Jefferson of Richmond, whom they handily defeated, 7-2. They followed up the T.J. victory with quick wins over Frederick Military Academy, 9-0 and Maury, 8-1. St. Christopher's was the Academy's next opponent, whom they defeated, 6-3. After traveling to Woodberry Forest, the Bulldog netters lost their first and only match of the year to the best team in the state, a team which had players from all up and down the East Coast. The Bulldog's spirit was not dampened, however, and they came roaring back with a decisive 8-1 victory over Episcopal High School the following day. The next week, the team faced state-champion Suffolk, a team the Academy had never

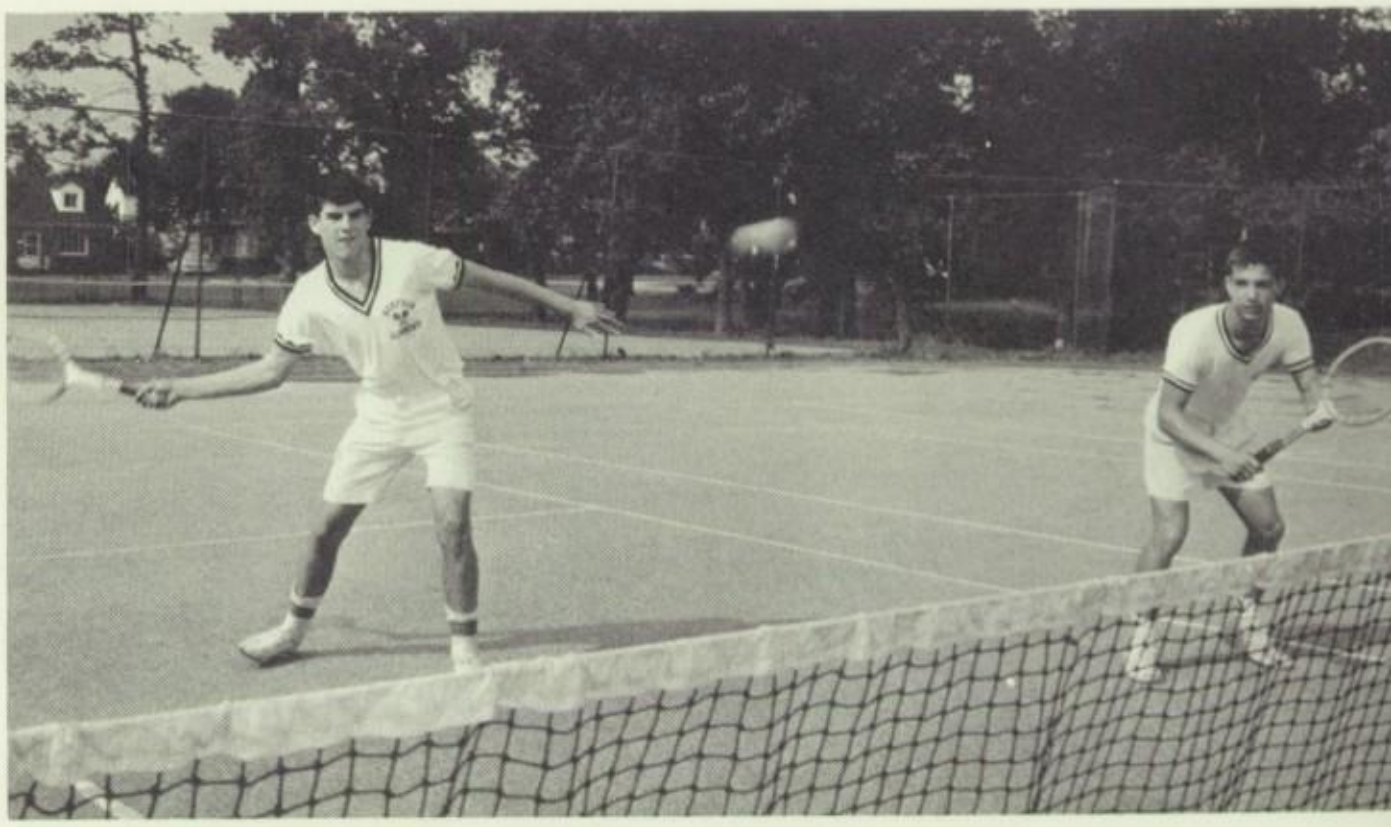

Dudley Cocke and Buzz Heidt.

beaten. However this year was different; the Suffolk Raiders were skillfully defeated in the most brilliant match of the year. After the win over Suffolk, the season was comparatively easy. The Bulldogs defeated Frederick, 9-0, William and Mary Frosh, 9-0, Granby, 9-0, Maury, 8-1, St. Christopher's 9-0, and ended the season by crushing Norfolk Catholic, 9-0. In between the Granby and Maury matches, the Academy once more leveled perennially strong Suffolk.

Thus the tennis team had compiled a brilliant 13-1 record, but what of the future? Things appear to be getting worse for the Bulldog opponents; all but Dubby Wynne and Bill Sweeney are returning, while most of the other teams lose three or four players. With the added experience that the team members have gained during the summer playing in various tournaments, the Academy should have one of the finest teams in the state for several years to come.

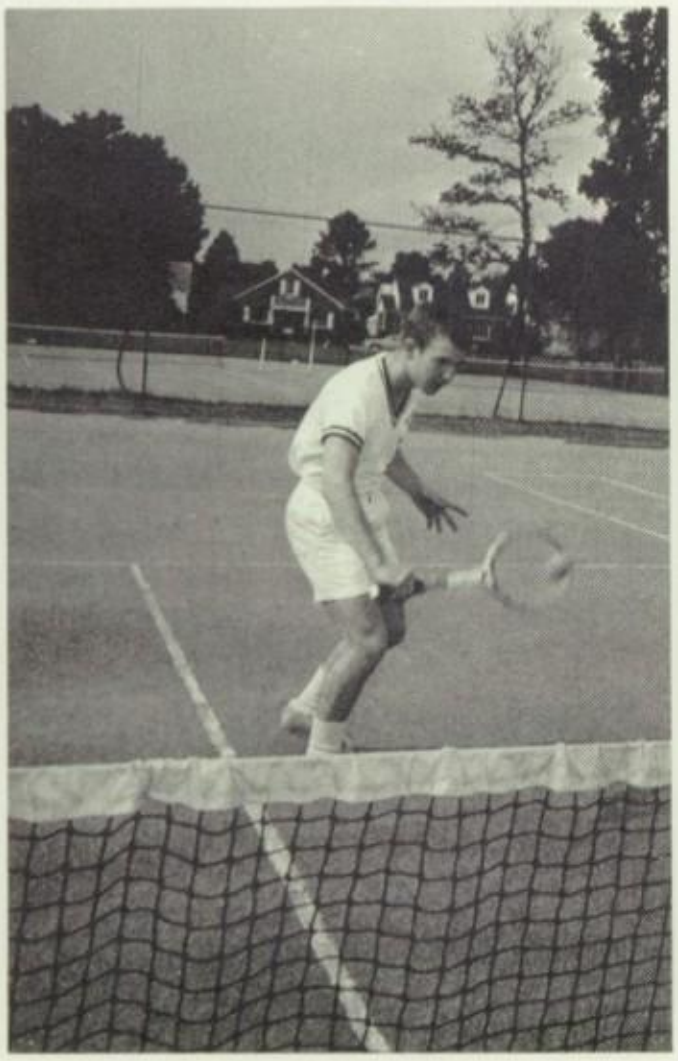

Bill Sweeney

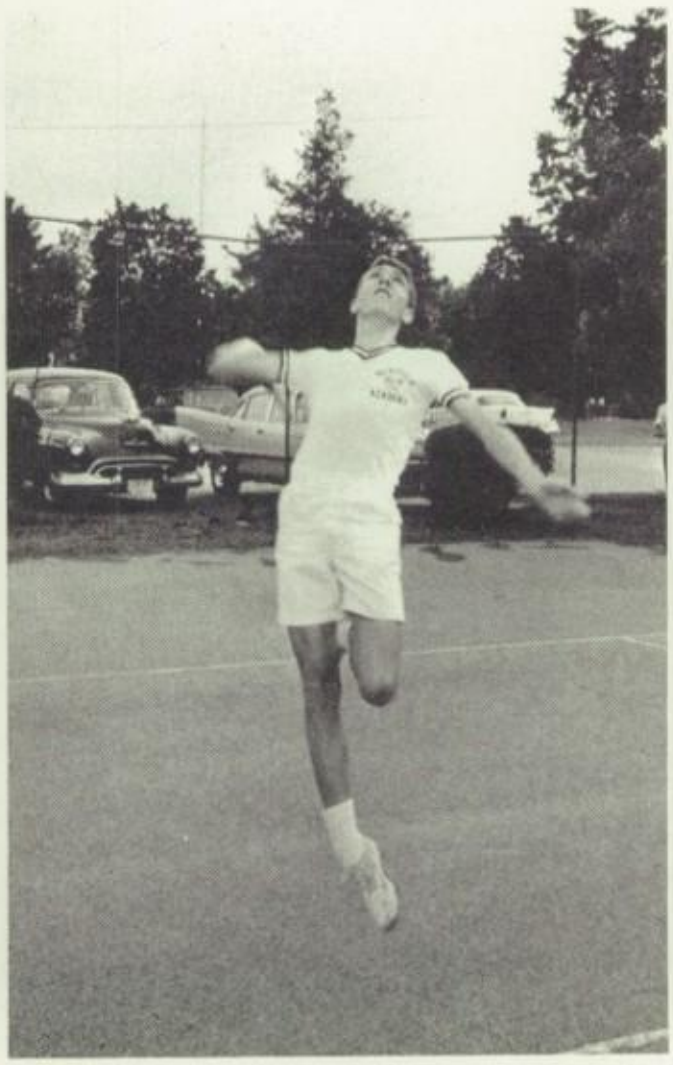

John Winter

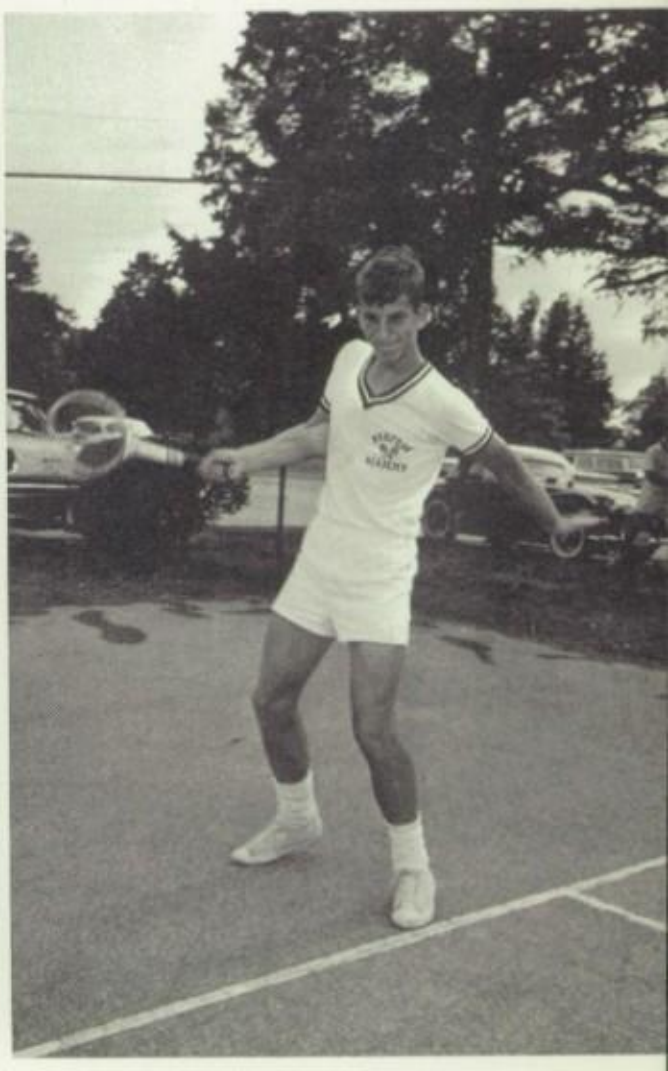

Tom Rueger

Tom Rueger

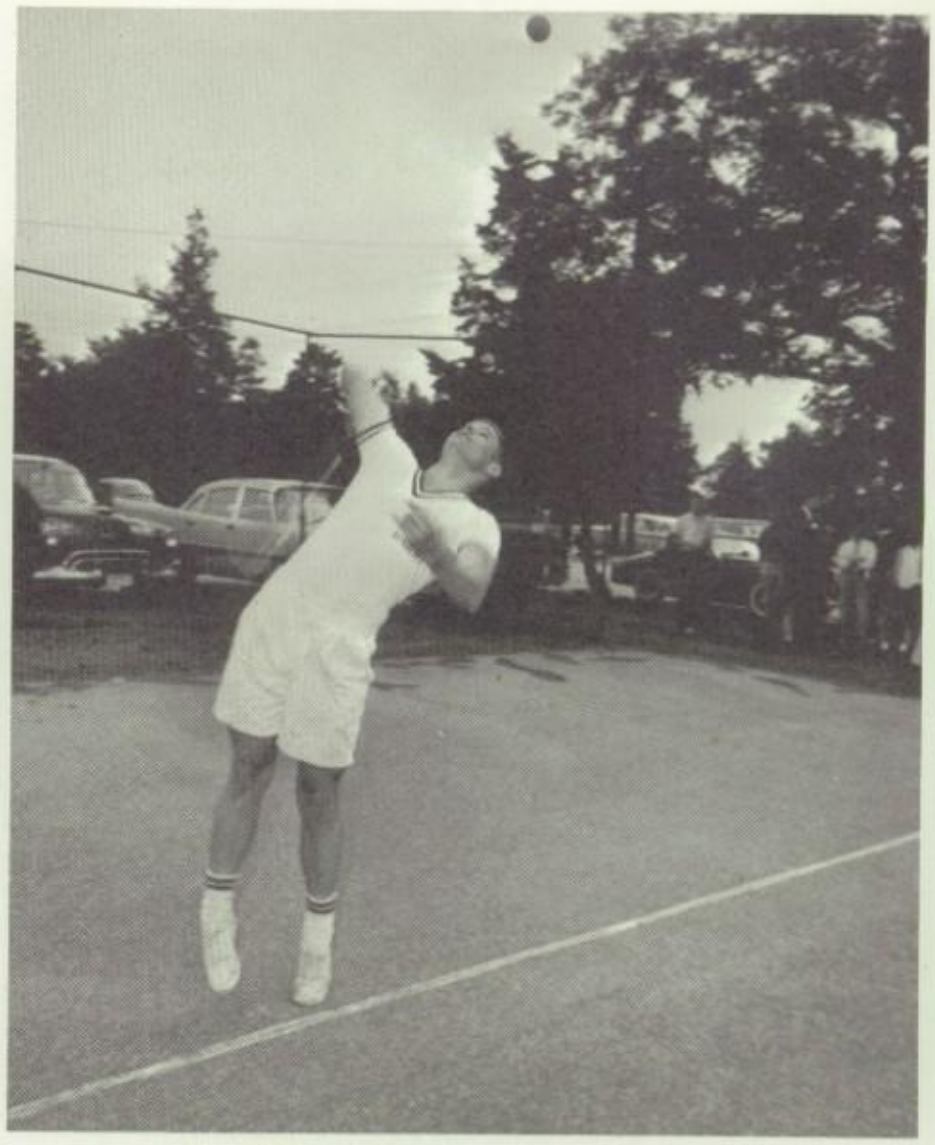

Wiley Wood

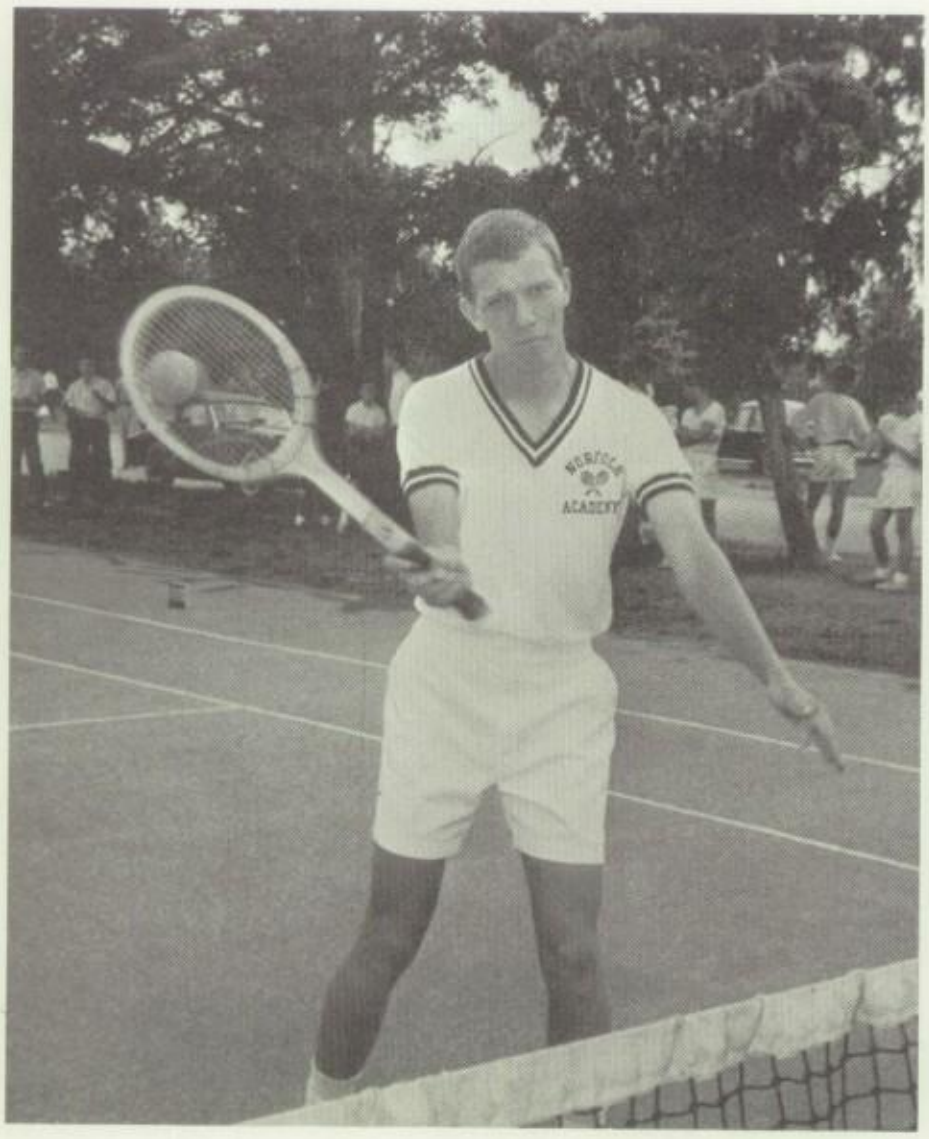

Bill Garrison

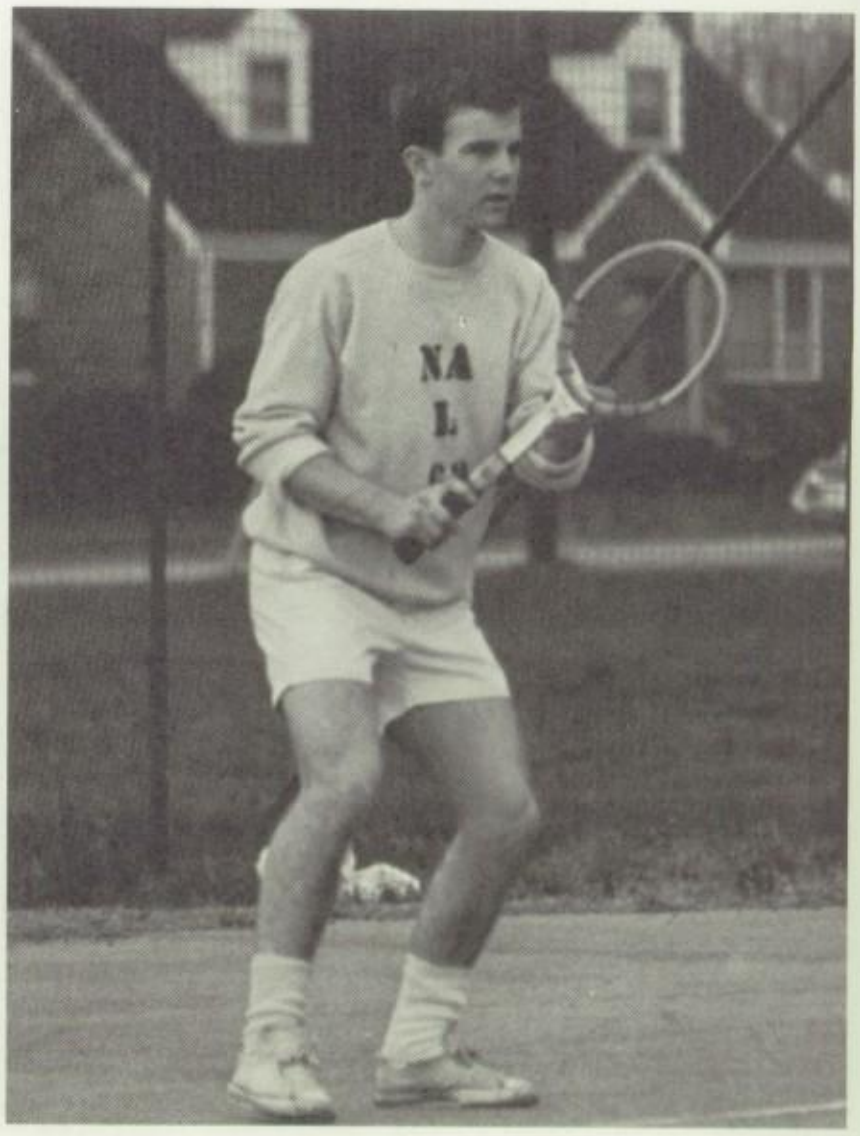

Bill Sweeney

From the Top and Left to Right: *FIRST:* H. Garrison, S. Williams, T. Massey, J. Batchelder, F. Jordan, R. Pariser, M. Flaherty, K. Jones, S. Garris. *SECOND ROW:* C. Gathje, T. Taylor, T. Wood, D. Beskin, Mr. Trumbo, J. Mitchell, J. Weisberg, G. Jordan, B. Borkin. *THIRD:* J. Cashvan, H. Cocke, R. Henderson, G. Deal, B. Rixey, B. Old, K. Scribner, E. Epstein.

RECORD

Hampton Roads	9-0
Episcopal	8-1
Carolton Oaks	8-1
Granby	3-6
Hampton Roads	7-2

This year's J.V. team was following closely on the heels of the varsity with such outstanding players as Ted Wood and David Wynne. The Junior Varsity roared to a four and one record, beating handily Hampton Roads, Episcopal and Carolton Oaks. The Bull-pups displayed much poise and skill for players of their age and it is hoped that the varsity will benefit in the next few years from their talent.

MIDDLE SCHOOL SPRING ATHLETICS

ACTIVITIES

PLANS FOR THE NEW NORFOLK ACADEMY

The sum of $450,000 now measures the distance between hope and reality for the joint building program of The Norfolk Academy and The Country Day School. Generosity, friendship, and a belief in what these two schools already stand for—these have sent the fund-raising campaign two thirds of the way along the road, an impressive distance, $800,000.

Meanwhile the schedule calls for the bulldozers to rumble into action just five months from today, in June of 1964. Moving date will be the fall of 1965, only fourteen school months away.

To meet these dates, the Expansion Committee, under the chairmanship of Mr. Richard F. Welton, III, is putting in long, hard hours of work. The Committee, representing both schools, includes: Mr. W. Peyton May; Mr. Julian Lawrence; Mr. Harry B. Price, Jr.; Mr. S. Barron Segar; Mr. Hunter C. Phelan; Mr. S. T. Northern; Mr. Edward R. Baird; Mr. R. Lawson Miles, Jr.; Mr. R. Cosby Moore; Mr. S. F. Royster; and Dr. Wickham Taylor.

As the fund drive continues, Williams and Tazewell, a Norfolk architectural firm, is getting ready to draw up plans for the new school. In this work they will be assisted by a representative of a widely experienced firm of educational planners: Englehart, Englehart, and Leggett of New York. Mr. Leggett has visited the Academy and Country Day School and has discussed a brochure of tentatively proposed space requirements with a variety of people representing boards, administrations, and faculties of both schools. There will be further visits to the schools and close observation of their operations and activities. All this is a necessary prelude in order that realistic recommendations about classrooms, laboratories, library space, and athletic facilities may be made to Williams and Tazewell. As you are no doubt aware from the Alumni Letter, Mr. Brad Tazewell will speak about the new school at the Alumni Christmas Luncheon at the Lafayette Yacht Club, on Friday, December 27, at 12:30 p.m.

The site of the new school, chosen in the fall of 1962, is near the eastern edge of Norfolk, and close by the intersection of U. S. 13 and of Interstate 64, now in the process of construction. Every foot of the school's 55.26 acres is usable land—real breathing space compared with the Academy's present ten or twelve non-swamp acres and County Day's total lack of any playing field area. A glance at a city map will reveal the fact that the new Norfolk Academy is at the very heart of the expanding Norfolk-Virginia Beach complex.

Mr. R. Cosby Moore, member of the Board of Directors of the County Day School, has characterized the new school as "a great opportunity for our area and city." There will be room for three hundred boys and two hundred girls in grades eight through twelve. It is contemplated that class sizes will remain substantially the same, twenty or under, but that there will be three sections of boys and two of girls.

Such an expansion will make possible what Mr. Massey has called a more "total education." Mr. Massey expressed confidence that, when both the student body and the faculty are expanded, many new courses will be made available. The Language Department will add German and possibly other languages to its present offering of French, Spanish, and Latin. The Science Department will add to its program advanced courses in biology and chemistry. The History, English, and Mathematics Departments will similarly be able to expand, not only their course offerings, but the present Honors and Advanced Placement Programs. The present modest offerings of music, art, and drama will be broadened and deepened.

The amount of money available will determine the priorities of the erection of various structures at the new site. The determining philosophy is that it is preferable to do well a limited number of buildings, rather than to cut corners on a somewhat larger number of facilities. The minimum plan contemplates the construction of one classroom building and an administrative building. The latter will house the administrative offices, a refectory, science and language laboratories, and a library. The other two buildings, a classroom building for boys and the gymnasium-auditorium, will go up at a later date as the proper funds become available. The Academy is determined to make the move without incurring any debt.

A greater opportunity for service will also exist at the present location of the Academy. When Forms II through VI (eighth through twelfth grades) move to the new location, vastly expanded facilities will become available to the present Lower School, which can then go from its present size of over 150 to approximately 250 boys.

This is the situation as it stands at the moment, and these are the facts. But there are some facts of a different order, intangible perhaps, but of equal significance.

First of all, there is no unctuousness in the obervation that it is a decade of solid achievement by Academy graduates which has generated so much of the enthusiasm and confidence that surrounds the undertaking of this exciting new venture. Hundreds of thousands of dollars are already backing a belief in this achievement.

Second, there is a little false sentimentality about our present location on the part of the faculty and administration. A lot has gone on within the walls of this old building, most of it happy and constructive. But the feeling here is overwhelmingly one of eagerness to do the same job more imaginatively in physical surroundings that will allow more freedom to do so.

When we go, we hope to take with us everything that really counts—an unusual community and alumni loyalty, and a determination to accomplish well what we do attempt. There is no desire to cling to the old merely because it is old. What is old and good in our educational tradition, we'll keep; what is moribund, we'll discard; what is new and good, we'll adopt. There has been a single ideal at the old Academy—there will be a single ideal at the new: excellence.

The Academy in a very real sense is not leaving home. It is simply growing up and going where home is—the heart of tomorrow's greater Norfolk.

HOMECOMING

The Academy's second Annual Alumni Day, in conjunction with the Homecoming game, attracted graduates who began their tenure at N.A., in some instances, 60 years ago. About seventy-five alumni and faculty gathered at 12:30 for a buffet luncheon in the dining room; the Homecoming game with Collegiate followed at 2:00 and a large crowd was in attendance.

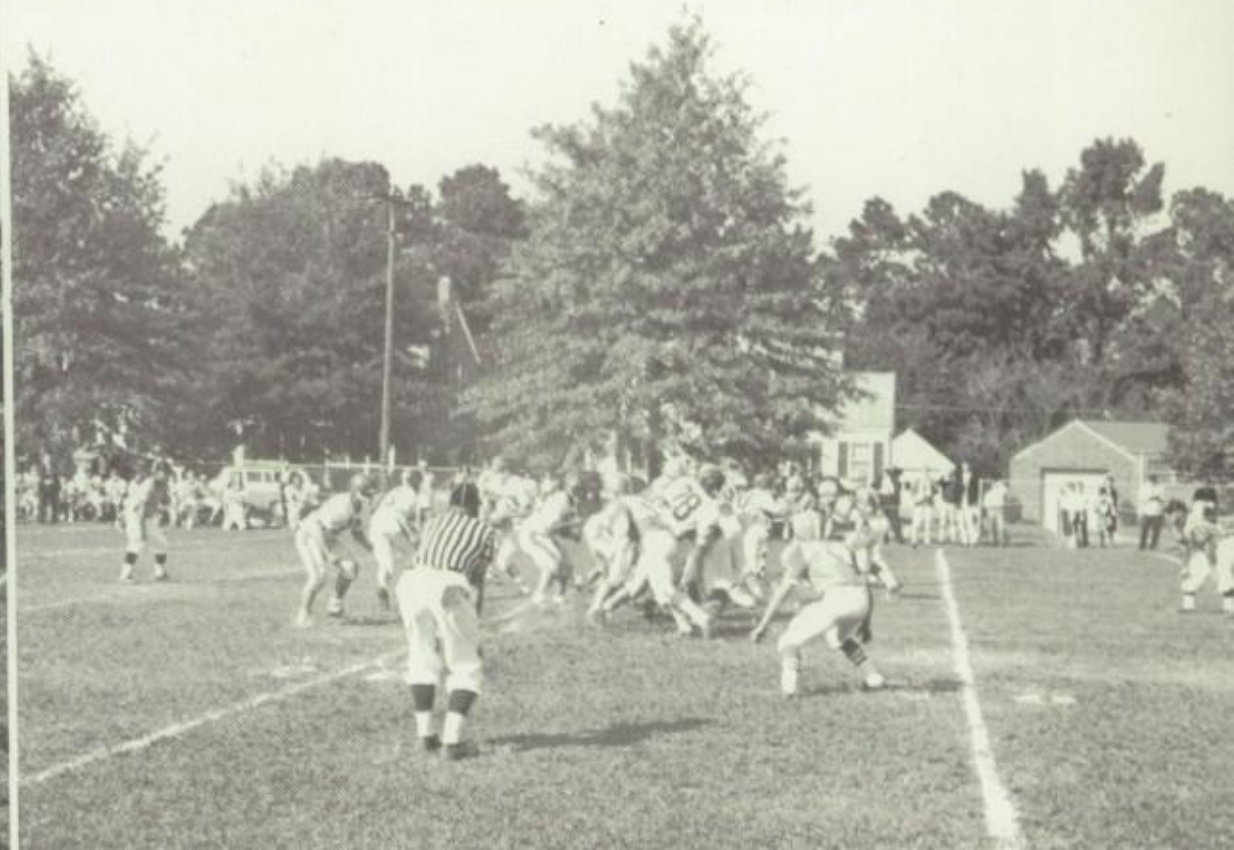

L — R. *FRONT ROW:* Roy Shulman, Ree Wormington, Carole Sutton, Suzy Capin, Fenton Wilicinson. *SECOND ROW:* Jim Brady, Buzzy Hofheimer, Marx Salzberg, Clark Laster, David Levy.

1963 SPRING PLAY

In April, the Academy players presented "Mr. Merkle's Dilemma," a farce-comedy in three acts. The leading character was Clark Laster, who displayed unusual acting ability as Mr. Merkle. Richard Hofheimer played the part of Jinx, a fidgeting, adolescent boy. Probably the hammiest role was that of Roy Shulman, who played a rather simple mailman, Charlie. Fenton Wilkinson and David Levy competently played two rather confused fathers, and Jim Brady was cast as a strangely debonair plumber. Marc Salzberg convincingly played a busy-body postman.

The female roles were taken by Suzy Capin, who played an effervescent youth; Ree Wormington, who, as Cousin Sarah, challenged Shulman as the loudest voice in the production; and Carol Sutton, who was cast as a confused, slightly un-nerved housewife. Mr. Tyler described this play as one of the best in Academy history.

Mr. MacConochie, Clark Laster, Alex Bevernick, Jim Brady, Bill Grant.

THE 1963 SENIOR SPEECH FINALS

The Senior Speech Finals is a contest held among the four best senior speakers, chosen by the faculty on the basis of their final speeches. The purpose of the contest is to determine the best orator in the class. The competition took place on the night of May 9, and Alex Bevernick was chosen by a panel of outside judges as the outstanding speaker. Bevernick's winning speech topic was "Euthanasia." The other three finalists were Clark Laster, who spoke on "The Chinese Famine," Bill Grant on "The Coming of Pearl Harbor," and Bill Brady on "Folk Songs." The judges for this contest were Miss Helen Walker, principal and English teacher at the Carolton Oaks School, Mr. Lenoir Chambers, historian, former Editor of the VIRGINIAN PILOT and an Academy trustee, and Mr. Edward Barnett, a Norfolk business man and specialist in the languages, who has since joined the Academy faculty.

Bevernick, as the award winners of previous years, had his name engraved on a permanent cup given to the school by the Class of 1952, and it was presented to him at Commencement.

FIELD

19

DAY
63

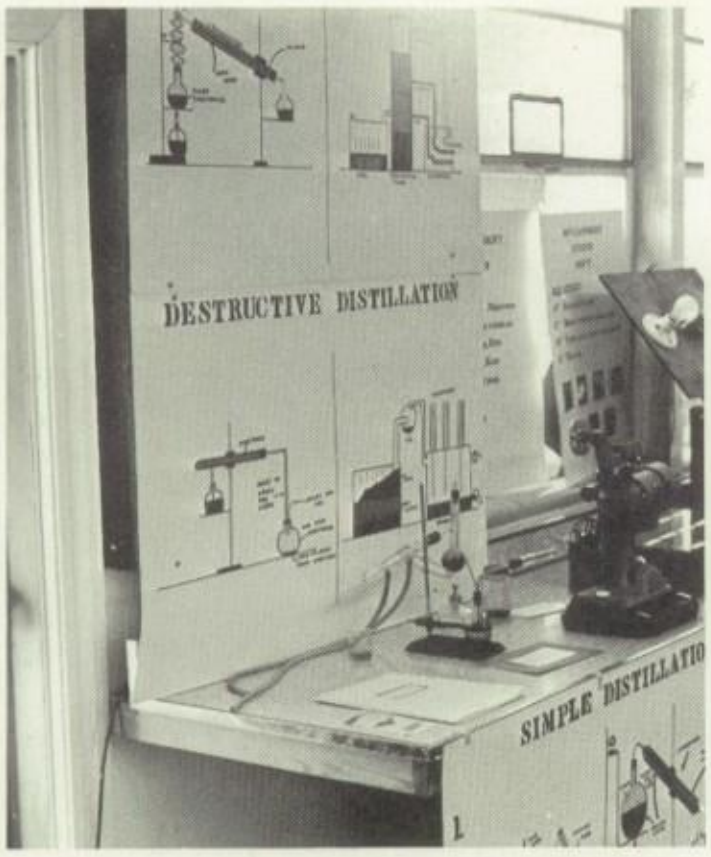

SCIENCE FAIR 1963

The Science Fair is held each year on Field Day by the Science Department. At that time students of chemistry, biology, and general science display projects on which they have worked during the previous months. Area scientists and educators are invited to act as judges in the three categories.

GENERAL SCIENCE	BIOLOGY	CHEMISTRY
1st. Tom Shepherd	Bruce LaPierre	David Pariser
2nd. Sandy Grice		Brian Schoenfeld
3rd. Gary Hecht		Mark Horne

The Grand Prize winner was David Pariser.

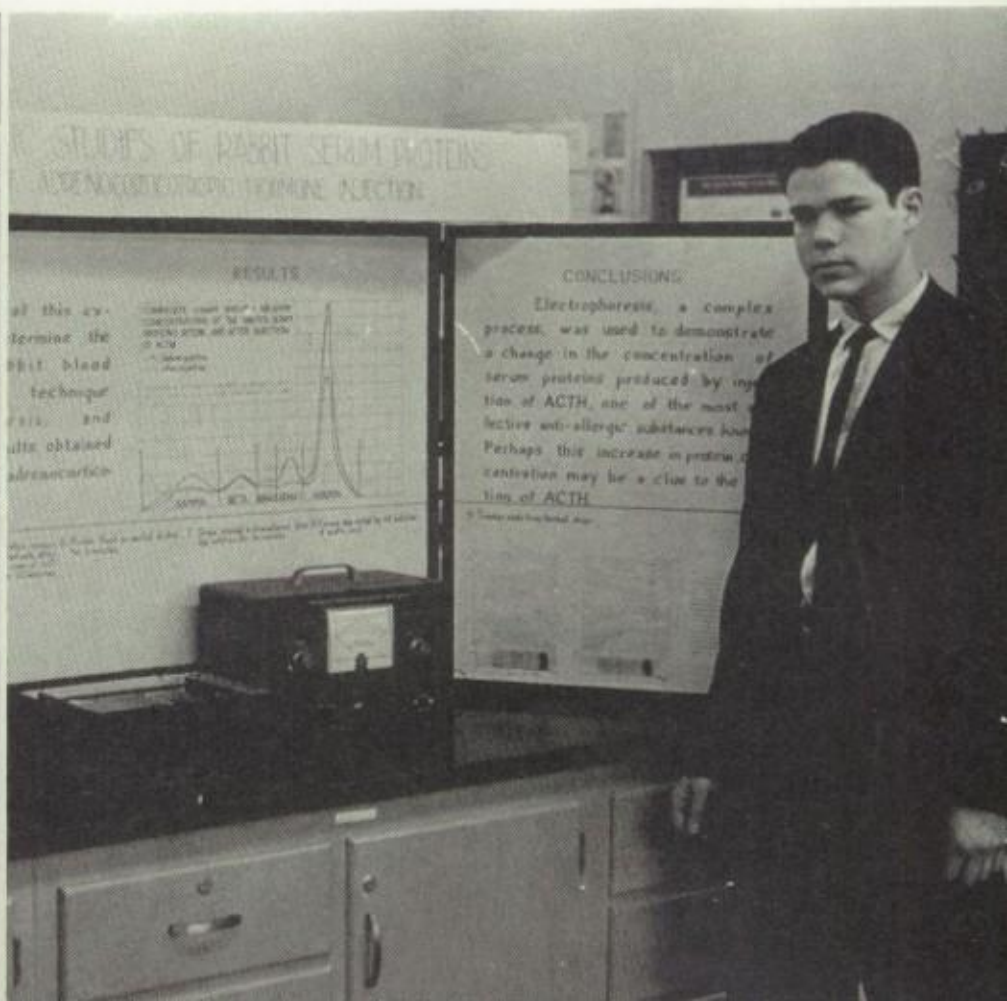

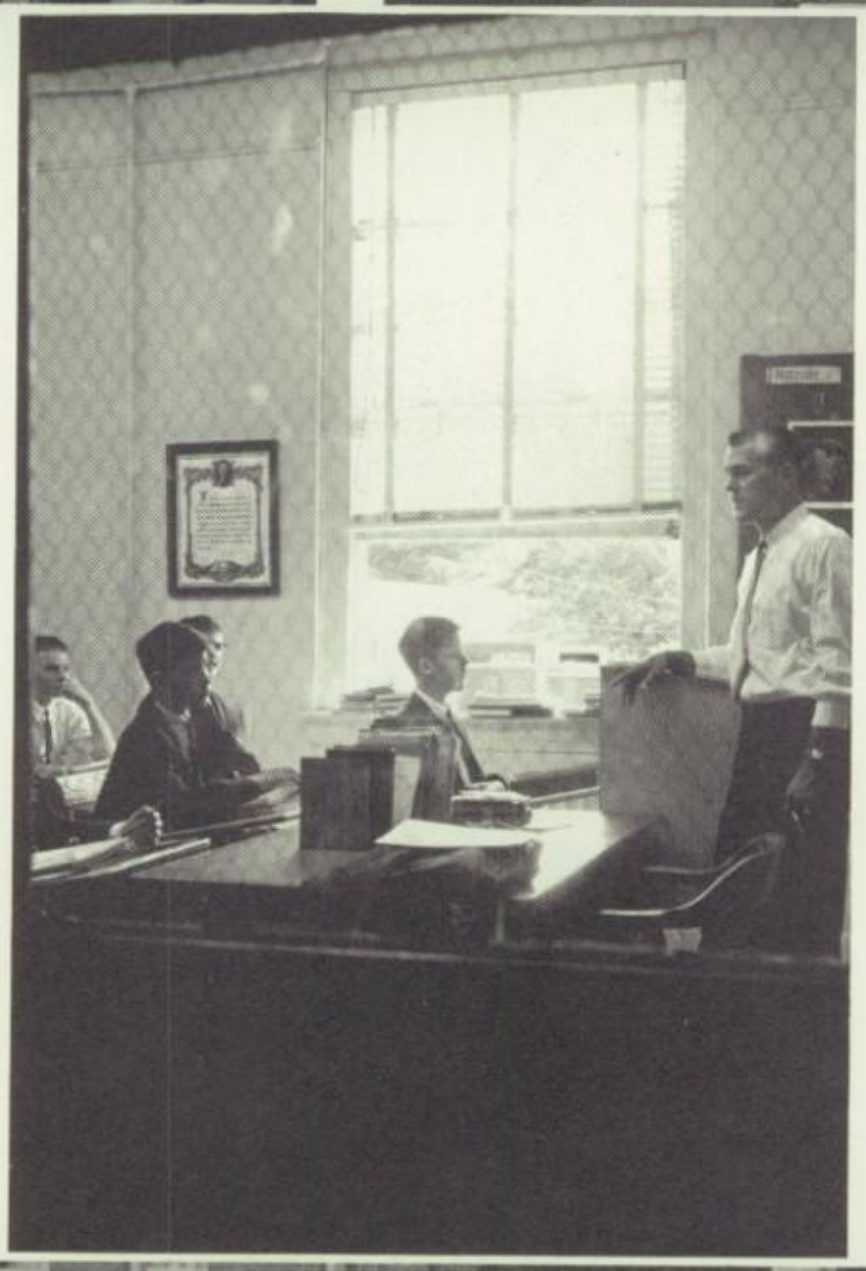

WE'S
GUNNIN'
FO DA
BEECHIES

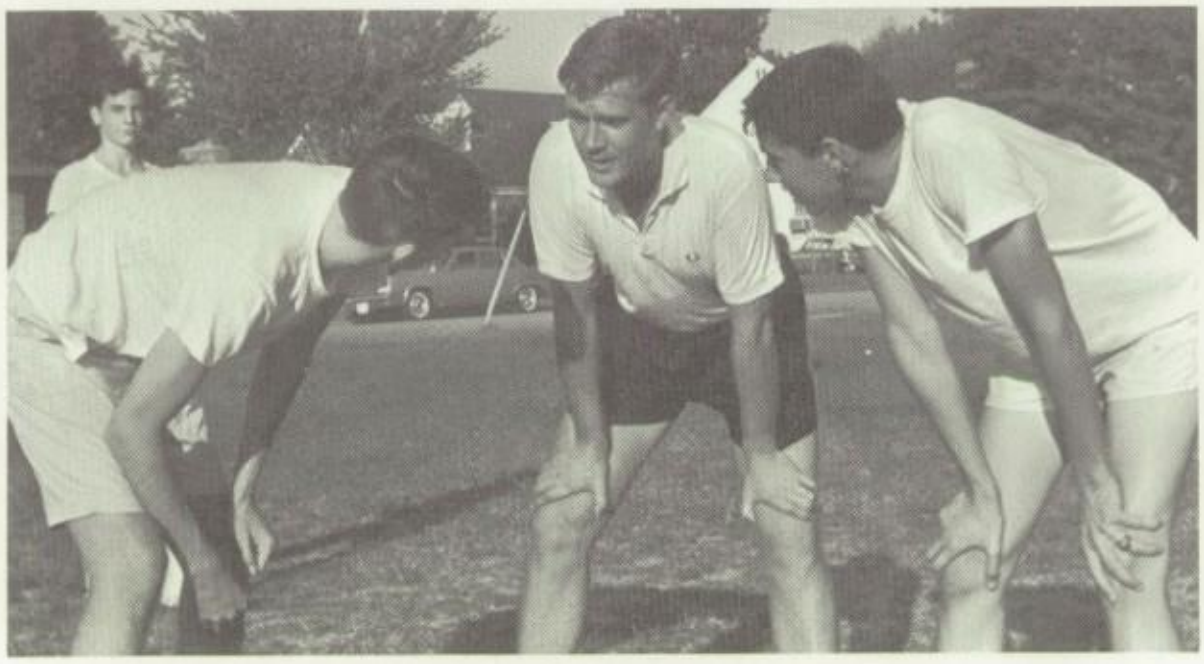

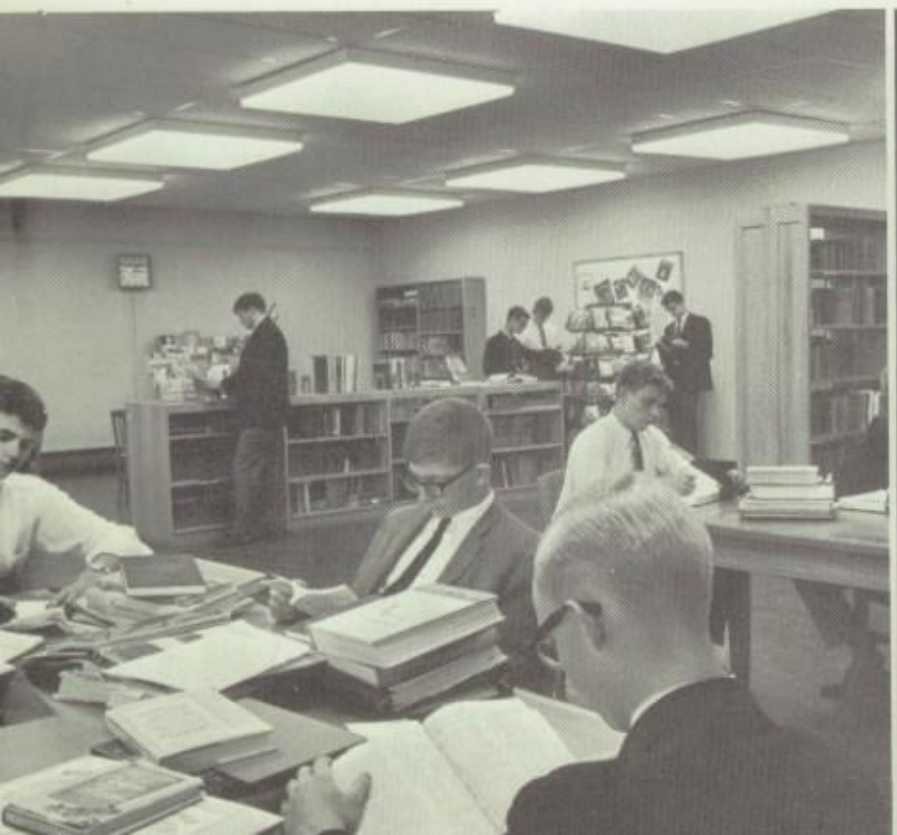

JUNIOR-

SENIOR

1963

COMMENCEMENT

1963

NORFOLK ACADEMY DIRECTORY
1963-64

Form 1 — Lower School (Mrs. Carnek Marshall)

NAME OF STUDENT	PARENTS	ADDRESS	PHONE
ADSIT, Samuel Dennison III	Mr. & Mrs. S. D. Jr.	1512 Meads Road (5)	JU 7-3283
BILISOLY, Harvey Lee	Dr. & Mrs. F. N.	1342 Graydon Avenue (7)	MA 7-0602
BLAIR, Jerome Edward III	Mr. & Mrs. J. E. Jr.	51 Club Drive, Portsmouth	484-1424
BURKE, Scott Eric	Dr. & Mrs. M. H.	1075 Algonquin Road (5)	JU 7-1383
CLARKSON, John Palmer	Mr. & Mrs. J. E.	1105 Westmoreland Avenue (8)	MA 3-2316
GROSSMAN, Louis L.	Mr. & Mrs. L. I.	1423 Trouville Avenue (5)	JU 7-3237
HEMBREE, Jeffrey Scott	Mr. & Mrs. R. R.	246 Louvett St. (3)	JU 8-0420
HORTON, Charles Edwin, Jr.	Dr. & Mrs. C. E.	7520 North Shore Road (5)	583-2418
KELLY, Joseph Luther III	Mr. & Mrs. J. L., Jr.	936 Graydon Avenue (7)	MA 7-8785
LEVIN, Robert Brice	Mr. & Mrs. B.	7407 Cortlandt Place (5)	JU 7-7213
MORRISON, Warren Bruce	Dr. & Mrs. M. R.	1220 Bill Street (18)	583-4401
MURPHY, Samuel Gifford	Dr. & Mrs. W. F.	1338 Cloncurry Road (5)	JU 7-6001
NICHOLLS, George Randolph	Dr. & Mrs. R. B.	1219 N. Fairwater Drive (8)	MA 7-1812
PARK, Robert Matthews	Mr. & Mrs. R. H.	7410 Glencove Place (5)	JU 7-8256
TRUITT, Irving Fillmore III	Mr. & Mrs. I. F., Jr.	1048 Spotswood Avenue (7)	MA 7-2150
TUCKER, John Henderson IV	Mr. & Mrs. J. H., Jr.	205 North Shore Road (5)	JU 8-0043
WHITE, Mark Wallace	Dr. & Mrs. F. P.	1079 Algonquin Road (5)	JU 7-2196
WILLCOX, John Ferguson	Mr. & Mrs. T. H., Jr.	2043 Hunter's Trail (18)	UL 3-5867
WILL, Ashley Robinson	Mr. Mrs. W. L.	1533 Cloncurry Road (5)	JU 8-1946
WOLCOTT, James Mounts III	Dr. & Mrs. J. M., Jr.	7310 Barberry Lane (5)	JU 7-2684

Form 2 — Lower School (Mrs. G. W. Price)

NAME OF STUDENT	PARENTS	ADDRESS	PHONE
BOYD, William Everette, Jr.	Dr. & Mrs. W. E.	1360 Rockbridge Avenue (8)	MA 7-1181
BURR, Richard Mauze	Mr. & Mrs. D. H.	271 Sir Oliver Road (5)	MA 2-0763
COREY, Mitchell Lee	Mr. & Mrs. D. L.	7723 Sheryl Drive (5)	JU 8-7974
CUMISKEY, Charles Joseph, Jr.	Mr. & Mrs. C. J.	314 North Shore Road (5)	JU 7-4407
FAULCONER, John Edmund Pelham	Dr. & Mrs. R. J.	1425 Bolling Avenue (8)	MA 7-8704
FORBES, Todd Fisher	Mr. & Mrs. C. T., Jr.	1405 Claremont Avenue (7)	MA 3-6900
GLOVER, William Everett, Jr.	Mr. & Mrs. W. E.	7407 Ruthven Road (5)	JU 7-0942
GRICE, Dudley Colkitt	Mr. & Mrs. A. P.	1443 Graydon Place (7)	MA 5-7057
HANCKEL, Allan Robertson, Jr.	Mr. & Mrs A. R.	1210 Surrey Crescent (8)	MA 7-0600
HENRY, Reginald Buchanan III	Dr. & Mrs. R. B., Jr.	1350 W. Princess Anne Rd. (7)	MA 7-3248
HUGHES, Robert Morton IV	Mr. & Mrs. R. M., III	1349 Graydon Avenue (7)	MA 7-4485
JONES, Royce Earl, Jr.	Mr. & Mrs. R. E.	314 North Shore Road (5)	587-5853
KEPCHAR, James Kimberly	Mr. & Mrs. J. H.	205 Burleigh Avenue (5)	JU 7-9470
LEVIN, John DeCreny	Mr. & Mrs. B.	7407 Cortlandt Place (5)	JU 7-7213
MARTIN, Barron Black	Mr. & Mrs. W. B., Jr.	7469 North Shore Road (5)	JU 8-8492
McALPINE, Louis Allen	Dr. & Mrs. R. E.	924 Graydon Avenue (7)	MA 2-2963
NICHOLSON, Thomas Henry, III	Mr. & Mrs. T. H., Jr.	622 Barcliff Road (5)	JU 7-2783
REYNOLDS, Allan Simpson, Jr.	Mr. & Mrs. A. S.	207 W. Little Creek Road (5)	JU 3-0576
STIGAL, William Lee, III	Mr. & Mrs. W. L., Jr.	119 Conway Avenue (5)	MA 5-1329
ZENO, Gerald Michael, Jr.	Mr. & Mrs. G. M.	403 Sinclair Street (5)	MA 7-4031
BEAMAN, William Prentis	Mr. & Mrs. N., III	5335 Rolfe Avenue (8)	MA 2-4065

Form 3 — Lower School (Mrs. E. T. Penzold)

NAME OF STUDENT	PARENTS	ADDRESS	PHONE
BREIT, Jeffrey Arnold	Mr. & Mrs. C. W.	6051 River Road Point (5)	MA 7-3090
BURKE, Kevin Wayne	Dr. & Mrs. M. H.	1075 Algonquin Road (5)	JU 7-1383
CHAPMAN, Rees Cecil, Jr.	Dr. & Mrs. R. C.	1033 Baldwin Avenue (7)	623-8171
DEVINE, Patrick Campbell, Jr.	Dr. & Mrs. P. C.	2038 Hunter's Trail (13)	UL 5-5387
DEY, Armistead Wheeler, Jr.	Mr. & Mrs. A. W.	1424 Cloncurry Road (5)	587-2390
ECHOLS, David Stuart	LCdr. & Mrs. A. D.	8333 Quincy Street (3)	JU 8-2183
FINK, Fredric Neil	Dr. & Mrs. H. W.	7330 Millbrook Road (5)	JU 7-9380
FITZPATRICK, James Gasquet	Mr. & Mrs. W. H.	109 Oak Grove Road (5)	MA 7-2407
FORBES, Craig Thomas	Mr. & Mrs. C. T., Jr.	1405 Claremont Avenue (7)	MA 3-6900
HUNTER, Henry Blount, Jr.	Mr. & Mrs. H. B.	7720 Argyle Avenue (5)	JU 8-7132
MacCONOCHIE, Arthur Francis, II	Mr. & Mrs. A. A.	7351 Colonial Avenue (5)	JU 3-0077
MARTIN, Marshall Bellamy	Mr. & Mrs. F. E., Jr.	7496 Maury Arch (5)	587-0027
NUSBAUM, William Lee	Mr. & Mrs. R. C.	149 Cedar La., L'haven, Va.B.	341-4264
PERRIE, Randy Bruce	Mr. & Mrs. J. D.	2017 Colane Road (13)	UL 3-6758
QUELLAND, David Kent	Cdr. & Mrs. O. R.	256 Louvett Street (3)	587-0373
ROSEN, David Alan	Mr. & Mrs. M. L.	7464 Millbrook Road (5)	JU 8-7598
RUFFIN, Willcox Kirkland	Dr. & Mrs. W., Jr.	910 Greenway Court (7)	MA 2-6191
SACKS, Andrew Michael	Mr. & Mrs. W. E.	6058 Newport Crescent (5)	MA 5-0913
STANWICH, Christopher Lawrence	Dr. & Mrs. L. J.	1207 S. Fairwater Drive (8)	MA 3-9242
WHITTEMORE, Richard Waller	Mr. & Mrs. H. W.	1336 Rockbridge Avenue (8)	MA 2-4269

Form 4 — Lower School (Mrs. Sebren)

NAME OF STUDENT	PARENTS	ADDRESS	PHONE
ANDREWS, William Cooke, Jr.	Dr. & Mrs. W. C.	929 Graydon Avenue (7)	MA 2-4584
BESKIN, Andrew Stephen	Mr. & Mrs. B. M.	7300 Woodway Lane (5)	JU 8-6949
BROCK, William Burnley	Mr. & Mrs. A. W., Jr.	7636 Maury Arch (5)	JU 3-2221
COWARD, Nelson Cabell	Mr. & Mrs. N. W.	1432 Cloncurry Road (5)	JU 7-3917
DASHIELL, David Armistead III	Mr. & Mrs. D. A., Jr.	719 Maury Avenue (17)	MA 3-2887
GIBBS, Wallace Berkley, Jr.	Mr. & Mrs. W. B.	5806 Upper Brandon Place (8)	MA 5-0956
HUDGINS, Thomas Parker, Jr.	Mr. & Mrs. T. P.	1040 Rockbridge Ave., Apt. 180	MA 3-0907
KING, William Edward	Mr. & Mrs. H. L. Lindsay, Jr.	1444 Cloncurry Road (5)	JU 7-4180
KRAMER, Richard Gordan	Mr. & Mrs. H. L.	2807 Thoroughgood La., B'side	HO 4-1442
LANE, Robert Lawrence	LCdr. & Mrs. C. M.	1902 Five Forks Rd., B'side, Va.B.	464-5697
LOMBART, Richard Bruce	Dr. & Mrs. A.	417 Brackenridge Avenue (5)	MA 5-4063
LUHRING, Russell Crenshaw	Mr. & Mrs. H. G., Jr.	1931 Paddock Road (13)	UL 3-9146
McFADDEN, Joseph Tedford, Jr.	Dr. & Mrs. J. T.	503 Brackenridge Avenue (5)	MA 2-1569
MERRICK, Malcomb Paul	Dr. & Mrs. H. C.	6429 Newport Avenue (5)	MA 5-2953
MOSHIER, David Irwin	Rev. & Mrs. E. T.	5422 Coburn Crescent (9)	855-4867
SCHWARTZ, Karl Jameson	Mr. & Mrs. K., III	1211 Spotswood Avenue (7)	MA 5-6930
STEINGOLD, Lawrence Lee	Mr. & Mrs. M.	7301 Woodway Lane (5)	JU 7-6853
THOMAS, William Allison, Jr.	Mr. & Mrs. W. A.	1208 Armistead Bridge Road (7)	623-2618
VANN, Marc Shackleford	Dr. & Mrs. J. A.	1502 Powhatan Court (8)	MA 5-1990
WOLCOTT, Edward Wallace, Jr.	Mr. & Mrs. E. W.	7336 Shirland Avenue (5)	JU 7-1873
STARKE, Richard Cassius Lee	Mr. & Mrs. W. W., Jr.	1330 Graydon Ave. (7)	MA 5-7588

Form 5 — Lower School 1963-1964 (Mrs. G. W. Whitehurst)

NAME OF STUDENT	PARENTS	ADDRESS	PHONE
BURKE, Bryan Melvin	Dr. & Mrs. M. H.	1075 Algonquin Road (5)	JU 7-1383
DEVINE, Paul Ellis	Dr. & Mrs. C. J. Jr.	2034 Hunter's Trail (13)	UL 3-7198
FINK, Edward Paul	Dr. & Mrs. H. W.	7330 Millbrook Road (5)	JU 7-9380
GARNETT, Alfred Randolph, Jr.	Dr. & Mrs. A. R.	1329 Graydon Avenue (7)	MA 2-4867
GOULD, Randolph J.	Dr. & Mrs. Ira	1665 Sheppard Avenue (13)	JU 8-3051
GRICE, Joseph Gardner	Mr. & Mrs. A. P. III	1443 Graydon Place (7)	MA 5-7057
HIRSCHBIEL, Paul Odell, Jr.	Mr. & Mrs. P. O.	507 Talbot Hall Road (5)	MA 2-3147
HUBER, Peter McPherson	Mr. & Mrs. P. S.	1415 Daniel Avenue (5)	JU 8-4927
HUDGINS, Curtis Randolph, III	Mr. & Mrs. C. R., Jr.	7634 North Shore Road (5)	JU 3-1221
KEPCHAR, John Howard, Jr.	Mr. & Mrs. J. H.	205 Burleigh Avenue (5)	JU 7-9470
KING, Robert Marvin	Mr. & Mrs. H. L. Lindsay Jr.	1444 Cloncurry Road (5)	JU 7-4180
MARTIN. Walter Bramblette, III	Mr. & Mrs. W. B., Jr.	7469 North Shore Road (5)	JU 8-8492
MELCHOR Robert Boyd	Mr. & Mrs. B. E., Jr.	7404 Gleneagles Road (5)	JU 7-2379
PENTECOST, Aubrey Ray, III	Mr. & Mrs. A. R., Jr.	1530 Blandford Circle (5)	JU 7-9502
RIXEY, John Franklin, Jr.	Mr. & Mrs. J. F.	1516 Blandford Circle (5)	JU 7-3251
ROPER, John Lonsdale, IV	Mr. & Mrs. J. L. Jr.	1321 Cloncurry Road (5)	JU 7-5628
SAVAGE, Toy Dixon, III	Mr. & Mrs. T. D., Jr.	1349 Princess Anne Road (7)	MA 7-2280
SELLERS, Edward Jordan	Dr. & Mrs. W. P., III	111 Oak Grove Road (5)	MA 2-1848
STACEY, Henry Chatfield	Mr. & Mrs. G. W.	1020 Hampton Blvd. (7)	623-6150
VANN, John Randolph	Dr. & Mrs. J. A.	1502 Powhatan Court (8)	MA 5-1990
WINN, William Carter, Jr.	Mr. & Mrs. W. C.	1319 Daniel Avenue (5)	JU 8-4482

Form 6 — Lower School 1963-64 (Mr. David R. Corley)

NAME OF STUDENT	PARENTS	ADDRESS	PHONE
BARR, Bruce Kenneth	Mr. & Mrs. D.	108 Talbot Hall Road (5)	MA 5-7253
BEAMAN, Nathaniel IV	Mr. & Mrs .N., III	5335 Rolfe Avenue (8)	MA 2-4065
BREIT, William David	Mr. & Mrs. C. W.	6051 River Road Point (5)	MA 7-3090
DEY, William Wadsworth, III	Mr. & Mrs. A. W.	1424 Cloncurry Road (5)	587-2390
EUSTIS, Robert Duncan	Mr. & Mrs. P. E.	101 Rivershore Rd., Portsmouth	484-3301
FINK, Robert Allen	Dr. & Mrs. H. W.	7330 Millbrook Road (5)	JU 7-9380
GAMMON, Montague III	Mr. & Mrs. M.	600 Maury Avenue (17)	MA 5-7749
HIRSCHLER, David Sutton, II	Mr. & Mrs. L. D.	406 Brackenridge Avenue (5)	MA 2-4515
HUME. Julien Robert, III	Mr. & Mrs. J. R., Jr.	5231 Rolfe Avenue (8)	MA 2-1127
KRAMER, Jeffrey Lipkin	Mr. & Mrs. H. L.	2807 Thoroughgood La., B'side, Va.B.	HO 4-1442
LUHRING, Henry Garrett,III	Mr. & Mrs. H. G., Jr.	1931 Paddock Road (13)	UL 3-9146
MOSELEY, Harry Courtney	Mr. & Mrs. E. M.	451 San Antonio Blvd. (5)	JU 7-3512
MURPHY, William Francis, III	Dr. & Mrs. W. F.	1338 Cloncurry Road (5)	JU 7-6001
O'REILLY, Michael Lee	Mr. & Mrs. E. L.	854 Townsend Place (2)	UL 5-5508
RED, William Washington	Dr. & Mrs. R. C.	6600 Caroline Street (5)	MA 2-4821
RICE, George Fenton,Jr.	Mr. & Mrs. G. F.	2707 Two Woods Rd., B'side, Va.B.	HO 4-2003
SALASKY, Franklin Jay	Dr. & Mrs. M.	7342 Millbrook Road (5)	JU 7-6397
SNYDER, Douglas Scott	Dr. & Mrs. J. J.	414 Ridgeley Road (5)	
STEINGOLD, Ira Michael	Mr. & Mrs. M.	7301 Woodway Lane (5)	JU 7-6853
SWINK, Gilbert Roscoe, III	Mr. & Mrs. R. C. Jr.	219 Sir Oliver Road (5)	MA 5-0009
WOOD, William Elliott, Jr.	Mr. & Mrs. W. E.	7635 Gleneagles Road (5)	JU 8-8270

FORM I-A UPPER SCHOOL 1963-64 (Mr. E. B. Barnett)

NAME OF STUDENT	PARENTS	ADDRESS	PHONE
ADDISON, John Martin	Mr. & Mrs. H. L. III	8308 Capeview Avenue (10)	JU 7-2047
COMPTON, Samuel Leonard	Mr. & Mrs. H. M.	828 Jasmine Avenue (2)	UL 3-2384
COSTENBADER, Frank Duncan	Dr. John H.	1440 W. Little Neck Road, Va.B.	341-3345
CROONENBERGHS, Pierre A., Jr.	Mr. & Mrs. P. A.	175 N. Pinewood Road, Va.B.	GA 8-3513
DAVIS, George Cresswell, III	Mr. & Mrs. G. C., Jr.	108 Kittiwake Court, Va.B.	GA 8-5033
DAVIS, Peter Michael	Dr. & Mrs. C. E.	1023 North Shore Road (5)	JU 7-8626
EDWARDS, Walter Burroughs	Mr. & Mrs. R. L.	2810 Country Club Cir. B'side, Va.B.	HO 4-2667
FEREBEE, David Swingley, Jr.	Mr. & Mrs. D. S.	935 Graydon Avenue (7)	MA 2-6406
FRIDDELL, Raymond Guy, III	Mr. & Mrs. F. R., Jr.	116 Maycox Avenue (5)	587-4851
GROSSMAN, John Alan	Mr. & Mrs. L. I.	1423 Trouville Avenue (5)	JU 7-3237
HUME, William Bradford	Mr. & Mrs. J. S.	1312 Graydon Avenue (7)	MA 5-4149
KANTER, Kevin Lance	Dr. & Mrs. H. J.	1305 Windsor Point Road (5)	853-7150
LANE, Charles Henry	LCdr & Mrs. C. M.	1502 Five Forks Rd., B'side, Va.B.	464-5697
McALPINE, Robert Earnest, Jr.	Dr. & Mrs. R. E.	924 Graydon Avenue (7)	MA 2-2963
MILLER, Christopher Scott	Capt. & Mrs. G. E.	1229 Manchester Avenue (8)	623-9168
MONTGOMERY, William Morgan, Jr.	Capt. & Mrs. W. M.	5901 Powhatan Avenue (8)	623-5692
PHILLIPS, Billy J., Jr.	Mr. & Mrs. B. J.	12 N. Alanton Dr., L.Br. Va.B.	GA 8-2401
SELLERS, James Haywood	Dr. & Mrs. J. G.	610 Barcliff Road (5)	JU 7-4445
TRANT, Reuben Frank, III	Mr. & Mrs. F. R., Jr.	L'haven Hall, Lon.Br., Va.B.	340-8104
WEISBERG, Louis Earl	Mr. & Mrs. H.	5 Manchester Road, Portsmouth	393-7275

FORM I-B UPPER SCHOOL 1963-64

NAME OF STUDENT	PARENTS	ADDRESS	PHONE
BAIN, Claude Murdaugh, III	Mr. & Mrs. C. M. Jr.	1116 Westover Avenue (7)	MA 7-5876
COSTENBADER, Christopher Rider	Dr. John H.	1440 W. Little Neck, Va.B.	341-3345
DAVIS, James Hubbard	Mr. & Mrs. J. H.	1041 Manchester Avenue (8)	MA 5-5238
DEVINE, Charles Joseph, III	Dr. & Mrs. C. J., Jr.	2034 Hunter's Trail (13)	UL 3-7198
DONAHOE, David Michael	Mr. & Mrs. O. J.	100-75th Street, Va.B.	428-7510
EARLY, Edwin Saunders, III	Mr. & Mrs. E. S., Jr.	7 Early Drive, Portsmouth	HO 8-2327
FINK, Andrew Snyder	Dr. & Mrs. W. H.	7330 Millbrook Road (5)	JU 7-9380
GOULD, Bruce Howard	Dr. & Mrs. Ira	1665 Sheppard Avenue (18)	JU 8-3051
KAMPFMUELLER,Thomas Meaede, Jr.	Mrs. T. M.	563 Brandon Rd., Bay Col. Va.B.	GA 8-8430
KROME, Alan Barbour	Mr. & Mrs. J. E.	1322 Mallory Court (7)	MA 2-1796
MASON, William Carroll	Cdr. & Mrs. J. W.	179 Blades Street (3)	JU 7-3638
MASSEY, Joseph Price	Mr. & Mrs. J. B., Jr.	Norfolk Academy	JU 8-6385
McGRATH, Raymond Jewett	Cdr. & Mrs. R. C.	176 Berkshire La., Bay Col. Va.B.	GA 8-5669
MEREDITH, Hugh Stockdell, Jr.	Mr. & Mrs. H. S.	218 N. BayShore Dr., Va.B.	GA 8-4047
PARLETTE, Edward Bruce	Mr. & Mrs. B. A.	Tides Motor Hotel, Va.B.	GA 8-4921
RICHARDSON, Henry Harwood, III	Mr. & Mrs. H. H., Jr.	103-54th Street, Va.B.	428-4765
SEAY, Bruce Scott	Cdr. & Mrs. S. D.	1320 S. Lake Rd., B'side, Va.B.	464-6477
STEINGOLD, Max Andrew	Dr. & Mrs. B.	1082 Algonquin Road (5)	JU 8-7160
THOMAS, Francis Pasteur, III	Mr. & Mrs. F. P., II	5331 Rolfe Avenue (8)	MA 7-9605
WELTON, Richard Franklin,IV	Mr. & Mrs. R. F., III	150 S. Bay Shore Dr., Va.B.	GA 8-4829

FORM II-B UPPER SCHOOL (Mr. R. E. Jones)

NAME OF STUDENT	PARENTS	ADDRESS	PHONE
ANDERSON, Charles Welton	Mr. & Mrs. W. S.	101 Bruton Lane, Va.B.	GA 8-1723
BAIN, Curtis Douglas	Mr. & Mrs. C. A.	6016 S. River Road (5)	MA 5-1821
BARNETT, Richard Moore	Mr. J. B.	7333 Elvin Court (5)	JU 7-1222
BOYKIN, William Westworth, Jr.	Mr. & Mrs. W. W.	1311 Westmoreland Avenue (8)	MA 7-5090
BROWN, Townsend, Jr.	Mr. & Mrs. T.	Five Point Rd., Lon.Br., Va.B.	340-8168
CASTLE, Christopher Holland	Cdr. & Mrs. H. C.	153 W. Chester Street (3)	JU 3-2144
COREN, Andrew Jackson	Dr. & Mrs. S. W.	7450 Murifield Road (5)	JU 8-4564
GARRIS, Gordon Shepherd	Mr. & Mrs. G. C.	7633 Argyle Avenue (5)	JU 8-9230
GOODMAN, David Hamilton	Mr. & Mrs. R. C.	Goodspeed Road, Va.B.	GA 8-7722
HANCC .K, Arthur, Jr.	Cdr. & Mrs. A.	303 Bingham Drive, Portsmouth	393-8394
HUME, Joseph Stuart, Jr.	Mr. & Mrs. J. S.	1312 Graydon Avenue (7)	MA 5-4149
JORDAN, Fenton Garnett, III	Mr. & Mrs. F. G., Jr.	1103 North Shore Road (5)	JU 8-3006
KABLER, David Lindsay	Mr. & Mrs. J. H.	1710 Cloncurry Road (5)	JU 7-0016
LEFCOE, Jeffrey Brown	Dr. & Mrs. S. L.	6055 Newport Crescent (5)	MA 5-6359
MARTIN, Roy Butler, Jr.	Mr. & Mrs. R. B., Jr.	1519 Commonwealth Avenue (5)	JU 7-6191
McNEAL, Thornton Withers	Cdr. & Mrs. H. P.	211 Kingfisher Court, Va.B.	GA 8-2430
MUSICK, Charles Whitley	Mr. & Mrs. J. W.	209-59th Street, Va.B.	GA 8-4901
OTTINGER, Billy Brown	Mr. & Mrs. B. H.	P.O. Box 72, L'haven, Va.B.	340-8020
SALASKY, Michael Ballen	Dr. & Mrs. M.	7342 Millbrook Road (5)	JU 7-6397
SCRIBNER, Allison Kenneth, III	Mr. & Mrs. A. K., Jr.	106 Pendleton Road, Portsmouth	EX 7-3246
SHEAR, Kenneth Edward	Capt. & Mrs. H. E.	404 Pocahontas St., NOB (11)	MA-28211x2174
TAYLOR, Gervas Storrs, III	Dr. & Mrs. G. S., Jr.	6123 Studeley Avenue (8)	MA 7-2083

FORM II-A UPPER SCHOOL (Mr. G. T. Blakey)

NAME OF STUDENT	PARENTS	ADDRESS	PHONE
BALLARD, Carroll Chadwick,Jr.	Mr. & Mrs. C. C.	7307 Woodway Lane (5)	JU 8-7994
BLOODWORTH, Patterson Jeffrey	Mr. & Mrs. Jesse	200 Masters Ave., Prin.A., Va.B.	GY 7-7695
BREIT, Michell Mark	Mr. & Mrs. C. W.	6051 River Road Point (5)	MA 7-3090
COX, John Hume	Mr. & Mrs. W. A., Jr.	114 Wye Lane, Va.B.	GA 8-2413
EPSTEIN, Edwin Stuart	Mr. & Mrs. R. M.	401 Shenandoah, Portsmouth	EX 9-4865
EUSTIS, Fredric Augustus, III	Mr. & Mrs. P. E.	101 Rivershore Rd., Ch'd, Ports.	EX 7-1356
GARRISON, Oliver Hamilton, Jr.	Mr. & Mrs. O. H.	7301 Shirland Avenue (5)	JU 8- 2918
GATHJE, Curtis Stephen	Mr. & Mrs. W. H.	4269 Heutte Drive (18)	JU 7-5414
GRANDY, Hatch Dent Sterrett	Mr. & Mrs. C. W.	1421 W. Princess Anne Rd. (7)	MA 2-7779
HILL, Robert Middleton	Dr. & Mrs. G. M.	124 Duke Drive, Chesapeake	EX 3-4690
HUBER, Paul Speer, III	Mr. & Mrs. P. S., Jr.	1415 Daniel Avenue (5)	JU 8-4927
LAZARON, Edward Gerst	Mr. & Mrs. M. S., Jr.	7711 Argyle Avenue (5)	JU 8-9139
LEVY, William Kramer	Dr. & Mrs. E. D.	1061 North Shore Road (5)	JU 8-7623
McWILLIAMS, Kirk Walters	Cdr. & Mrs. W. G.	1600 Cedar Lane (8)	MA 3-7931
MOSELEY, Eppa Mason, Jr.	Mr. & Mrs. E. M.	451 San Antonio Blvd. (5)	JU 7-3512
OLD, William Levi, III	Dr. & Mrs. W. L., Jr.	6117 Rolfe Avenue (8)	MA 2-3041
PERRIE, Michael Allen	Mr. & Mrs. J. D.	2017 Colane Road (18)	UL 3-6758
REED, John Arthur	Dr. & Mrs. J. W.	1349 Emory Place (9)	855-4864
RIXEY, James Barbour	Mr. & Mrs. J. F.	1516 Blandford Circle (5)	JU 7-3251
TERRY, Matson Cady, II	Mr. & Mrs. C. A.	206 — 65th Street, Va.B.	GA 8-3955
UNGER, Harold Ira	Mr. & Mrs. M.	514 Butterworth Street (5)	JU 8-0481
WILSON, Robert Alan	Mr. & Mrs. F. W. Meyer	5525 Berry Hill Road (2)	UL 5-1160

Form III-B UPPER SCHOOL

NAME OF STUDENT	PARENTS	ADDRESS	PHONE
BENNETT, John Bowditch	Cdr. & Mrs. G. O.	4600 Atlantic Avenue, Va.B.	428-8928
BOGART, David Spruance	Capt. & Mrs. G. S.	SP23, NAS (11)	MA 28211x2650
BROCKENBROUGH, Thomas Jordan	Mr. & Mrs. J. G.	1570 Blandford Circle (5)	JU 7-1619
CUMMINS, Michael T.	Cdr. & Mrs. W. E.	7808 Sherly Drive (5)	588-1738
DEAL, Griffin Bull Jr.	Mr. & Mrs. G. B.	310 Curlew Drive, Va.B.	GA 8-7697
GRICE, Alexander Pinkham IV	Mr. & Mrs. A. P. III	1443 Graydon Place (7)	MA 5-7057
HENDERSON, Robert Shield Jr.	Mr. & Mrs. R. S.	1405 Gates Avenue (7)	MA 2-5088
HUGGINS, Stephen Butler	Col. & Mrs. L. G.	7322 Hampton Blvd. (5)	587-4994
LINSLY, Jared Alan	Mr. & Mrs. J. Jr.	206 — 62nd Street, Va.B.	GA 8-1341
LUMPKIN, John Cozart	Rev. & Mrs. W. L.	6400 Powhatan Avenue (8)	MA 2-9204
MELCHOR, Bruce Errington III	Mr. & Mrs. B. F. Jr.	7404 Gleneagles Road (5)	JU 7-2379
MITCHELL, John Summerfield	Mrs. M. J.	214 — 78th Street, Va.B.	GA 8-6009
PAYNE, John Willard III	Mr. & Mrs. J. W., Jr.	6052 Eastwood Terrace (8)	MA 2-4579
RESHEFSKY, Ronald	Mr. & Mrs. W.	311 West Road, Portsmouth	EX 9-6801
SAWYER, William Theron	Mr. & Mrs. D. T.	1334 Stockley Gardens (7)	MA 3-1585
SCHMIDT, Rodney Dirk	LCdr. & Mrs. B. R.	8009 Atlantic Avenue, Va.B.	428-5279
SHEPHEARD, Thomas Edward	Mr. & Mrs. W. L.	6053 River Crescent (5)	MA 5-7361
TAYLOR, Timothy Cowdery	Dr. & Mrs. W. W.	1451 W. Princess Anne Road (7)	MA 5-2488
THOMAS, Stephen Edward	Mr. & Mrs. M. S.	218 — 51st Street, Va.B.	GA 8-4682
WILLIAMS, Peter Burwell	Mr. & Mrs. R. C.	1121 North Shore Road (5)	JU 3-0415

Form III-A UPPER SCHOOL (Mr. T. S. Garnett)

NAME OF STUDENT	PARENTS	ADDRESS	PHONE
BALLARD, William Pierce	Mr. & Mrs. W. P.	5737 Shenandoah Avenue (9)	853-7750
BARNETT, John Wright	Mr. & Mrs. E. B.	5212 Carillo Avenue (8)	MA 7-0185
BATCHELDER, Thomas Harvey	Mr. & Mrs. D. H.	135 Cedar Point Drive, Va.B.	GA 8-7918
BOYER, Pelham Grant	Capt. & Mrs. W. G.	MOQ D-26, USNAB (11)	HO41611x270
COCKE, John Hartwell	Mr. & Mrs. D. D.	Princess Anne Hills, Va.B.	GA 8-3401
COX, Michael Henry	Mr. & Mrs. W. A. Jr.	114 Wye Lane, Va.B.	GA 8-2413
CROONENBERGHS, Robert Emile	Mr. & Mrs. P. A.	175 N. Pinewood Road, Va.B.	GA 8-3513
FASCETTA, Ernest Frank	Mr. & Mrs. E. C.	3901 Thalia Drive, Va.B.	341-5592
HECHT, Gary Michael	Mr. & Mrs. R. D.	101 Lake Circle Dr., Ports.	EX 3-3322
JONES, Kelly Chapman	Mr. & Mrs. S. G. Jr.	1209 Brandon Avenue (7)	MA 7-1218
LAHEY, Leonard Corning	Mr. & Mrs. R. W. Jr.	1335 Buckingham Avenue (8)	MA 7-0985
LUNIN, Barry Joseph	Mr. & Mrs. J.	2423 Thoroughgood Dr., B'side, Va.B.	HO42227
MAYO, William Fitzhugh	Mr. & Mrs. F.	1701 S. Woodside Lane, Va.B.	HO 4-3004
MacMILLAN, John Roy	Capt. & Mrs. O. D.	1446 Meads Road (5)	588-6813
MILLER, Douglas Lee	Capt. & Mrs. G. E.	1229 Manchester Avenue (8)	623-9168
MUNNS, John Roland	Cdr. & Mrs. D. L.	598 Chumley Road, Va.B.	428-8479
SNITZ, Arnold Ira	Mr. & Mrs. H. N.	200 — 70th Street, Va.B.	GA 8-6052
WEISBERGH, Arnold Jeffery	Mr. & Mrs. S. M.	1106 North Shore Road (5)	JU 7-6965
WHITEHURST, Calvert S. III	Mr. & Mrs. C. W.	315 River Shore Rd., Ch'l'd, Ches.	484-3043
WOOD, Edward Montgomery	Mr. & Mrs. W. W. Jr.	7700 Argyle Avenue (5)	JU 7-5132
Robert CHAMIS			548-6945

Form IV-B UPPER SCHOOL (Mr. W. L. Harvie)

NAME OF STUDENT	PARENTS	ADDRESS	PHONE
BOWDEN, Bruce Jr.	Mr. & Mrs. Bruce	1312 Mallory Court (7)	MA 7-7375
CASHVAN, Jeffrey Scott	Mrs. Jayne	1053 S. Lexan Crescent (8)	MA 7-2741
CULPEPPER, James Henry IV	Mr. & Mrs. J. H.	1315 N. Brandon Avenue (7)	MA 7-7546
DONAHOE, John Hilliard	Cdr. & Mrs. O. J.	100 — 75th Street, Va.B.	GA 8-7510
FEGLEY,James Michael	Maj. & Mrs. J. E.	5053-A Pemberton, B'side, Va.B.	464-5002
FLAHERTY, Mark Ostrom	RAdm. & Mrs. F. D.	547 Dillingham Blvd. NOB (11)	MA28211x3265
FLORA, John James III	Mr. & Mrs. J. J. Jr.	Moyock, North Carolina	435-3251
FRIEDBERG, Alan Howard	Mr. & Mrs. J. F.	1221 Gates Avenue (7)	MA 7-2559
GOLDEN, Timothy Paul	Mr. & Mrs. J. D.	221 Cardinal Road, Va.B.	428-5311
GOLDBERG, Michael Scott Ross	Dr. & Mrs. J. B.	7432 Chipping Road (5)	JU 8-8203
JORDAN, Charles Goodwin	Mr. & Mrs. G. S.	105 Bruton Lane, Va.B.	GA 8-1022
METHENY, John Edward	Mr. & Mrs. A. B.	6026 River Road (5)	MA 5-6229
MOATS, Duane Robert	Mr. & Mrs. D. W.	2729 Martone Road (18)	JU 8-6230
NASH, Gordon Clarke	Capt. & Mrs. N. C.	251 N. Blake Road (5)	MA 2-8886
NELSON, James Lee Jr.	Mr. & Mrs. J. L.	736 Elvin Court (5)	JU 8-0184
OBER, Vincent Hilles Jr.	Dr. & Mrs. V. H.	6409 Eleanor Court (8)	MA 2-9086
PAUL, David Philo III	Mr. & Mrs. J. E.	7411 Hampton Blvd. (5)	JU 8-2516
RASHKIND, Michael Picker	Mr. & Mrs. J.	7454 Millbrook Road (5)	JU 8-7639
REDFORD, James Richard	Mr. & Mrs. M. P.	2841 Va. Beach Blvd., Va.B.	341-2857
RUSSELL, James Michael	Cdr. & Mrs. J. C.	4421 Wakefield Dr., B'side, Va.B.	464-5625
STACEY, George William	Mr. & Mrs. G. W.	1020 Hampton Blvd. (17)	623-6150
SULLIVAN, Walter Francis	Capt. & Mrs. J. W.	213 Blackbeard Rd., B'side, Va.B.	464-3231
WALKER, Charles Waite	Dr. & Mrs. J. L. Jr.	225 Talbot Hall Road (5)	MA 5-7905

Form IV-A UPPER SCHOOL (Mr. J. A. Tyler)

NAME OF STUDENT	PARENTS	ADDRESS	PHONE
AUSTIN, Erle Harris III	Mr. & Mrs. E. H. Jr.	5509 Dawson Road, Va.B.	GA 8-1336
BESKIN, Donald Charles	Mr. & Mrs. B. M.	7300 Woodway Lane (5)	JU 8-6949
BILL,Winder Harris	Capt. & Mrs. D. S. Jr.	1521 W. Little Creek Road (5)	JU 7-2145
BRADSHAW, Weldon Adair	Mr. & Mrs. C. W.	1440 Bolling Avenue (8)	MA 7-7867
COLLECTOR, Robert Owen	Mr. & Mrs. J. M.	264 N. Blake Road (5)	MA 5-2742
DUFFY, Joseph Franklin B.	Col. & Mrs. J. J.	307 — 45th Street, Va.B.	GA 8-5532
EDWARDS, Jeffrey Marshall	Mrs. O. H.	312 Curlew Drive, Va.B.	GA 8-6510
HAUSER, Eric Alan	Mr. & Mrs. C. J.	896 Windwood Road, Va.B.	GA 8-7638
KITTERMAN, John Vincent	Dr. & Mrs. J. S.	1105 North Shore Road (5)	JU 8-2064
LAMBE, Robert Mercier III	Mr. & Mrs. R. M.	201 N. Penquin, Va.B.	GA 8-5742
LONG, Alvin Penrose III	Dr. & Mrs. A. P. Jr.	4439 Winchester Drive, Ports.	EX 7-7192
MASSEY, Thomas Collings	Mr. & Mrs. J. B. Jr.	Norfolk Academy	JU 8-6385
NUSBAUM, Robert Collier Jr.	Mr. & Mrs. R. C.	149 Cedar Lane, L'haven, Va.B.	341-4264
PARISER, Robert Jay	Dr. & Mrs. Harry	1090 Algonquin Road (5)	JU 8-5139
PHILLIPS, Stanleigh Willis	Mr. & Mrs. S. A.	852 Deary Lane, Va.B.	GA 8-2204
PORTER, John Ridgely III	Mr. & Mrs. J. R. Jr.	427 North Street, Portsmouth	EX 3-4474
REED, Richard Courtney Jr.	Dr. & Mrs. R. C.	6600 Caroline Street (5)	MA 2-4821
SCHOCKEN, Douglas David	Capt. & Mrs. J. I.	1504 School Road, B'side, Va.B.	464-4093
SHULMAN, Lewis Jr.	Mr. & Mrs. L.	6404 Powhatan Avenue (8)	MA 7-6772
WALKER, Richard Rolland	Cdr. & Mrs. D.	2309 Hermitage Rd., B'side, Va.B.	HO 4-0879
WHITE, Forrest Reynolds	Dr. & Mrs. F. P.	1079 Algonquin Road (5)	JU 7-2196
WOOD, Michael McCurley	Mr. & Mrs. J. P. Watson	109 — 74th Street, Va.B.	GA 8-7912

Form V-A UPPER SCHOOL (Mr. S. S. Hughes)

NAME OF STUDENT	PARENTS	ADDRESS	PHONE
DAVIS, James Calvin	Mr. & Mrs. C. K.	200 — 86th Street, Va.B.	428-7546
ELLIOTT, David Upshur Jr.	Mr. & Mrs. D. U.	1450 Waylo Avenue (9)	853-2255
FOREHAND, Vernon Thomas Jr.	Mr. & Mrs. V. T.	1134 Byrd Avenue, Chesapeake	KI 5-1919
GARRIS, George Cobb Jr.	Mr. & Mrs. G. C.	7633 Argyle Avenue (5)	JU 9-8230
GARRISON, William David	Mr. & Mrs. O. H.	7301 Shirland Avenue (5)	JU 8-2918
KNUDSEN, Michael Barry	Cdr. & Mrs. J. T.	1405 Meredith Road, B'side, Va.B.	464-1994
LAHEY, Richard William III	Mr. & Mrs. R. W. Jr.	1335 Buckingham Avenue (8)	Ma 7-0985
LUNIN, Alan Stanley	Mr. & Mrs. Jesse	4605 Thoroughgood Dr., B'side, Va.B.	HO 4-2227
McCLANE, Thomas Joseph	Cdr. & Mrs. J. L.	1435 Finn Rd., B'side, Va.B.	464-5074
MITCHELL, Edward Anthony III	Mrs. M. J.	214 — 78th Street, Va.B.	GA 8-6009
MORGAN, Frank Merriam	Mrs. R. W. Ancell	5202 Atlantic Avenue, Va.Bb.	GA 8-6640
POWELL, Lawrence Neff	Mr. & Mrs. J. V. Jr.	504 — 55th Street, Va.B.	GA 8-7074
RUEGER, Thomas Vaughan	Mr. & Mrs. W. II	502 Cavalier Drive, Va.B.	GA 8-4393
SADLER, George Olin	Mr. & Mrs. J. B.	1952 Twin Cove Road, Va.B.	HO 4-4047
SELLERS, Thomas Bradshaw	Dr. & Mrs. J. G.	610 Barcliff Road (5)	JU 7-4445
SMITH, John Lucian Jr.	Mrs. L. O.	1223 Westmoreland Avenue (8)	
THIEMEYER, John Samuel III	Dr. & Mrs. J. S. Jr.	7701 Argyle Avenue (5)0	
UNDERWOOD, Edwin Lance	Mr. & Mrs. L. L.	3 Gloucester Lane, Va.B.	GA 8-4805
WEBB, Glenn Thomas	Capt. & Mrs. C. D.	2720 Wakefield Drive, Va.B.	464-1126
WEISBERG, Edward Joseph	Mr. & Mrs. H.	6036 Newport Crescent (5)	MA 7-8734
WILLIAMS, Sterling Gary Jr.	Mr. & Mrs. S. G.	7730 Dunfield Pl., Apt.4-C (5)	JU 7-9334

Form V-B UPPER SCHOOL (Mr. C. R. Toler)

NAME OF STUDENT	PARENTS	ADDRESS	PHONE
ANDERSON, Blake George	Maj. & Mrs. G. B.	616 Tall Cedar Lane, Va.B.	341-5265
CASTLE, William Austin	Cdr. & Mrs. H. C.	153 West Chester Street (3)	JU 3-2144
GREEN, David Carter	Mr. & Mrs. D. D.	509 Craford Place, Portsmouth	EX 3-9822
GRENFELL. Stephen John Fronk	Adm. & Mrs. E. W.	413 Dilingham Blvd., NOB (11)	MA28211x3274
GUNN, Carter Tredway	RtRev. & Mrs. G. P.	1326 Cloncurry Road (5)	JU 7-2651
HEIDT, Edward Albert Jr.	Mr. & Mrs. E. A.	5605 Huntington Place (9)	853-6463
KABLER, James Harvey III	Mr. & Mrs. J. H.	1710 Cloncurry Road (5)	JU 7-0016
KINNEY, Bruce Howard	Capt. & Mrs. S. H.	1308 Greenhouse Rd, B'side, Va.B.	464-1175
KURTZ, Lawrence Archibald III	Cdr. & Mrs. L. A. Jr.	3112 Quimby Road, Va.B.	341-2365
McCLAINE, James Lenus	Cdr. & Mrs. J. L.	1435 Finn Road, B'side, Va.B.	464-5074
McNEAL, Joseph Ross II	Cdr. & Mrs. H. P.	211 Kingfisher Court, Va.B.	GA 8-2430
PINNER, Christopher Etheredge	Mr. & Mrs. J. B.	227 Pinner Street, Suffolk	539-2662
RASHKIND, Alan Brody	Mr. & Mrs. J.	7454 Millbrook Road (5)	JU 8-7639
SHARRATT, Bryan Edwards	Capt. & Mrs. G. S. H.	7403 Hampton Blvd. (5)	587-3722
SHULMAN, LeRoy III	Mr. & Mrs. L. Jr.	1365 Emory Place (9)	855-4098
STEINHILBER, Stephen Edward	Mr. & Mrs. R. J.	652 Thalia Drive, L'haven, Va.B.	341-5125
WILLIAMS, Richard Jones	Mr. & Mrs. H. L.	Goodspeed Road, Va.B.	428-3890
WINN, Barclay Childers	Mr. & Mrs. W. L.	153 Cloncurry Road (5)	JU 8-0946
WINTER, John Frederick II	Mr. & Mrs. W. K. Norman	1300 Daniel Avenue (5)	JU 7-6721
WOOD, Wiley Walter III	Mr. & Mrs. W. W. Jr.	7700 Argyle Avenue (5)	JU 7-5132

FORM VI-B UPPER SCHOOL (Mr. J. H. Tucker)

NAME OF STUDENT	PARENTS	ADDRESS	PHONE
APPLEGATE, Charles Edward	Mr. & Mrs. E. L.	P.O. Box 821, Va.B.	GA 8-5007
BEST, Shelby James	Capt. & Mrs. S. L. Lockett	7438 Hampton Blvd. (5)	588-7120
BURROUGHS, Richard Chamberlaine	Mr. & Mrs. C. F., Jr.	7721 Argyle Avenue (5)	JU 7-5850
COCKE, Dudley DuBose, Jr.	Mr. & Mrs. D. D.	Princess Anne Hills, Va.B.	GA 8-3401
HARBORT, Walter, Jr.	LCol. & Mrs. W. J.	Bldg. 12, Apt. 17, AFSC (11)	622-9258
HEILIG, John Anders	Mrs. G. H.	1101 Westmoreland Avenue (8)	MA 2-4907
HERMAN. Thomas Alvin	Mr. & Mrs. P. R.	420 Hariton Court (5)	JU 7-1564
JOHNSTON, John Ardell	Judge & Mrs. T. M.	7502 Shirland Avenue (5)	JU 7-3361
MICHAELIS, Frederick Hayes, Jr.	Capt. & Mrs. F. H.	948 Jamestown Crescent (8)	627-5321
MILLER, Newton Byrd	Mr. & Mrs. W. R.	Box 54, RFD#1, Lon. Br., Va.B.	HO 4-3054
NASH, Donald Hendrix	Capt. & Mrs. N. C.	251 N. Blake Road (5)	MA 2-8886
POWELL, Frank Rowland, Jr.	Mr. & Mrs. F. R.	1422 Sweet Briar Avenue (9)	853-8869
SOUTHERLAND, James Julien	Mrs. J. J.	210 Oriole Drive, Va. B.	GA 8-1775
STETSON, Lawrence Jago, Jr.	Dr. & Mrs. L. J.	707 N. Broad Street, Suffolk	539-6380
TILLBERG, Richard Harry	Cdr. & Mrs. H. E.	Qtrs. D-29, USNAB, (11)	HO 41611x309

FORM VI-A UPPER SCHOOL (Mr. A. A. MacConochie)

NAME OF STUDENT	PARENTS	ADDRESS	PHONE
BAYNE, Cary Gresham	Cdr. & Mrs. M. G.	5329 Poshatan Avenue (8)	MA 5-7959
COOPER, Timothy Bert	Dr. & Mrs. M.	1512 Meads Road (5)	JU 7-6339
DOOLIN, Edward Hamilton III	Cdr. & Mrs. E. H.	171 Bruton Lane, Va.B.	GA 8-2654
GREEN, Walter Guerry III	Mr. & Mrs. W. G. Jr.	106 — 79th Street, Va.B.	428-9031
HALL, Michael Campbell	Capt. & Mrs. C. H.	1148 Bedford Avenue (8)	627-2065
HUDGINS, Christopher Chapman	Mr. & Mrs. W. J.	109 Linkhorn Drive, Va.B.	GA 8-2176
HUGGINS, Robert Lloyd	Col. & Mrs. L. S.	7322 Hampton Blvd. (5)	587-4994
LEVIN, Barry Jay	Mr. & Mrs. C. P.	420 Brackenridge Avenue (5)	MA 5-3189
MURRAY, Michael Walter	Cdr. & Mrs. D. S.	1628 Wakefield Drive, Va.B.	HO 4-0808
PARISER, David Michael	Dr. & Mrs. H.	1090 Algonquin Road (5)	JU 8-5139
PELTZ, Jack Steven	Mr. & Mrs. H. H.	1225 Gates Avenue (7)	MA 2-9071
RITTER, Alfred Francis, Jr.	Mr. & Mrs. A. F.	820 Graydon Avenue (7)	MA 2-2185
SCHOENFELD, Brian Lawrence	Dr. & Mrs. J. M.	1028 Covington Lane (8)	MA 7-6309
SEBREN, George Hall	Mr. & Mrs. H. L.	5226 Rolfe Avenue (8)	MA 5-7267
WINN, Wendall Lane, Jr.	Mr. & Mrs. W. L.	1533 Cloncurry Road (5)	JU 8-0946
WOODWARD, Kent Dixon	Mr. & Mrs. A. K.	1111 Hanover Avenue (8)	MA 7-8107

OUR PATRONS AND ADVERTISERS

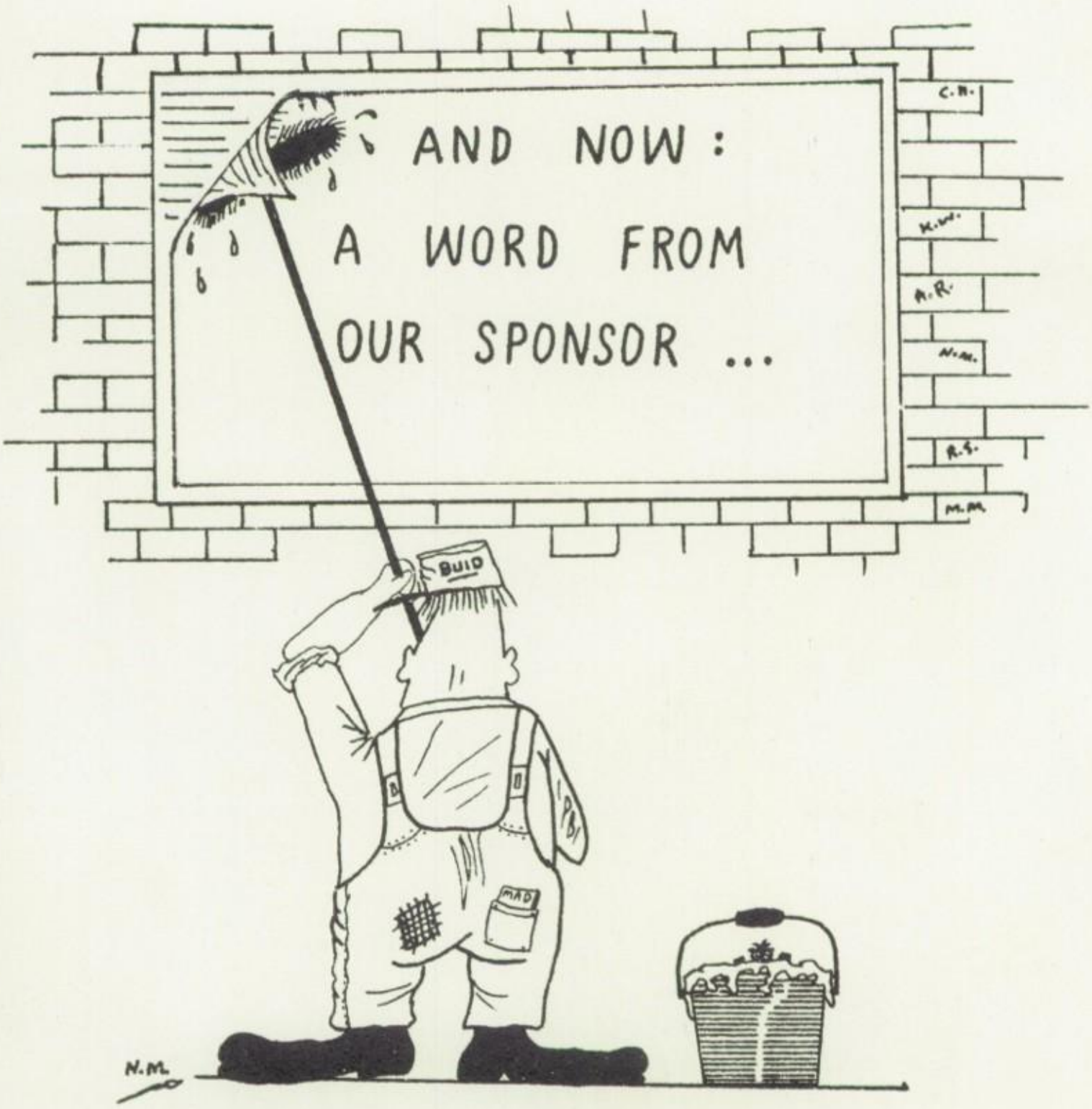

Reliable Prescriptions

118 W. LITTLE CREEK ROAD

PHONE: 588-1365 NORFOLK, VA.

L. D. Masters — Lea D. Masters, R.Ph.
Owners

MASTERS DRUG STORE

THE HUB

THE NORFOLK NEWSPAPERS

The place to go for

your ACADEMY NAVY BLAZER

The Hub
OF TIDEWATER

Norfolk: MONTICELLO HOTEL CORNER and WARDS CORNER
Virginia Beach: PRINCESS ANNE SHOPPING CENTER 3
Portsmouth: MID-CITY SHOPPING CENTER
Newport News: NEWMARKET SHOPPING CENTER

OUR 69th YEAR

OUR 69th YEAR

FOR THE BEST IN CAMPUS COVERAGE

READ BOTH

The Virginian-Pilot and the Ledger-Star

Compliments of

THE COLUMBIAN PEANUT COMPANY

Norfolk, Virginia

Compliments of

TIDEWATER MUSHROOM FARMS

Compliments of

THE **BRODY** ORGANIZATION

Julian Rashkind **Martin L. Rosen**

GABRIEL MAXEY COBB

&

NICHOLSON, INC., Realtors

Sales / Rentals / Insurance

"For Service Above and Beyond"

D. P. Paul Co.

JEWELERS

Downtown Wards Corner

JACK J. LETERMAN & ASSO.

JOHN HANCOCK MUTUAL LIFE
INSURANCE COMPANY

500 Kresge Building

Norfolk, Va.

Phone 622-7546

Congratulations to the
Class of '64
from

Smith & Welton

Downtown Norfolk
Ward's Corner
Virginia Beach

Give your lawn a bagful of Springtime!

PLANT FOOD PELLETS

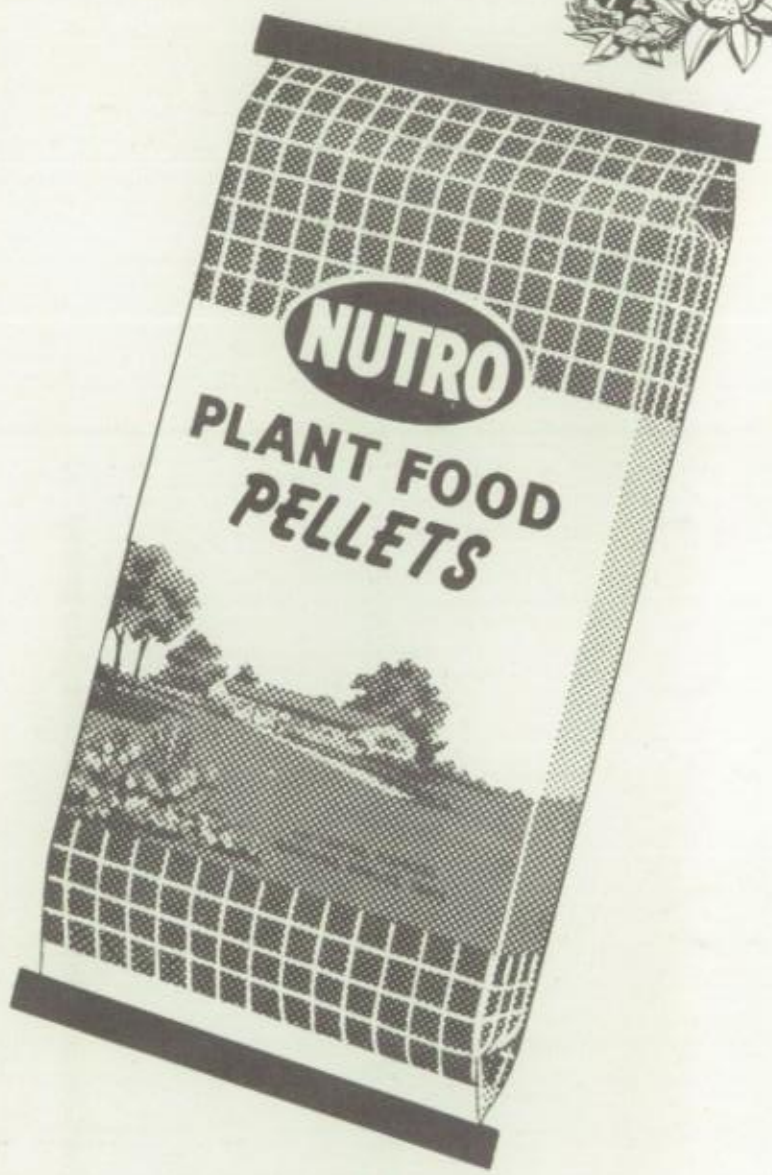

NUTRO PELLETS are great for lawns as well as flowers, gardens, shrubs and trees. A complete formula of plant food in each clean, easy-to-use pellet . . . . including essential Micro-Nutrients. **NUTRO PELLETS** provide safe, balanced feeding. Pellets dissolve gradually, feed plants longer.

A 50-pound bag feeds 5,000 square feet.

NUTRO®

SMITH-DOUGLASS
Home Office: 5100 Virginia Beach Blvd.
Norfolk, Va.

Fishback & Lea, Ltd.

211 Main Street

Norfolk, Virginia

Gentlemen's

Clothing and Furnishings

Hats

Ladies' Sportswear

A. P. GRICE & SON

REAL ESTATE
APPRAISERS
&
CONSULTANTS

Commercial & Industrial
Sales & Leases

NATIONAL ASSOCIATION OF REAL ESTATE BOARDS
REALTORS

MA 2-6885
OR
MA 2-2802
20 Selden Arcade
NORFOLK 10,
VIRGINIA

Compliments of

SOUTHERN BLOCK &
PIPE COMPANY

FOOD FOR THE

WHOLE FAMILY

HOT SHOPPES INC.

Monticello & City Hall Ave.

TRY US . . .

Howard CLEANERS

Home of INSPECTED DRY CLEANING..

. . . Offering Quality Cleaning at Economy Prices

with

40 Stores to Serve You

Compliments of

B. F. SALOMONSKY & SONS, INC.

JEWELERS

300 Boush Street

KELLAM-EATON

INSURANCE COMPANY

Real Estate - Rentals - Insurance

3113 Pacific Avenue

PHONE 428-9161

VIRGINIA BEACH, VA.

Compliments of

VISULITE THEATRES

Operating:

Byrd — Suburban — Boulevard —

Willard — Grand — South Drive In

Compliments of

MR. AND MRS. BERNARD GLASSER

AND RICHARD

Webster's

Natural Shoulder Clothing

for Young Men

Pacific Avenue at Thirty-First Street

Virginia Beach, Virginia

Phone MA 2-7076

THE RUG SHOP

CARPET SPECIALISTS

MAURICE UNGER

NORFOLK, VIRGINIA

120 W. 21st Street

FLOWERS

Herbert Harrell Florist

920 Laskin Road Va. Beach

GA 8-4598

COMPLIMENTS OF

HAYNES FURNITURE COMPANY

Granby at Main

Norfolk

COMPLIMENTS

OF

JAY BAIN

COMPLIMENTS OF

WEAVER FERTILIZER COMPANY, INC.

Compliments

Of

GOODMAN, SEGAR, HOGAN INC.
Realtors

COMPLIMENTS OF

KABLER REALTY COMPANY

AGENTS

FOR

SANDBRIDGE BEACH

Alexander Beegle

Importers & retailers finest gentlemen's apparel • ladies' sportswear
31st STREET VIRGINIA BEACH, VIRGINIA

H. D. OLIVER FUNERAL APARTMENTS

1501 Colonial Avenue

HARRY D. OLIVER

J. B. OLIVER

SINCE 1905

PRICE'S, INC.

SERVING TIDEWATER HOMEMAKERS
WITH THE
FINEST IN BRAND NAME APPLIANCES,
TELEVISION and STEREO HI-FI

Compliments

of

THE SPORTSMANS SHOP

130 W. Plume St. Norfolk, Va.

HOLLOMON-BROWN FUNERAL HOME

HOME FURNITURE CO.

"There Is No Place Like Home"

Norfolk, Portsmouth, Newport News

PEPSI-COLA

Compliments to the Class of "64" from

L. SNYDER'S INC.

Compliments of

J. S. BELL, JR. & CO., INC.

MILLER ENTERPRISES, INC.

Central Office

Hampton Roads Army Terminal

Telephone — Ma-26704

Locations

* Post Cafeteria — Hampton Roads Army Terminal
* Warehouse Store — Hampton Blvd.
* Pine Beach Store — Fleet Landing Gate — N.O.B.
* Princess Lanes Coffee Lounge — Fox Hall
* Pine Beach Filling Station — Fleet Landing Gate N.O.B.
* Souvenir & Gift Shop — Municipal Airport
* Bayside Bowl Coffee Lounge — Bayside
* Duck-in — Shore Dr. at Lesner Bridge

"Before You Lease Your Concession — Contact Us"

Josten's

DANIEL J. GAINEY,
PRESIDENT

FINE CLASS RINGS
ANNOUNCEMENTS
YEARBOOKS
DIPLOMAS
AWARDS

Stan Martin
180 Berkshire Lane
Va. Beach, Va.

F. S. ROYSTER GUANO COMPANY

Fertilizers and Chemicals

Since 1885

TRAVEL

An
"ASTA"
Agent.

European Tours, Cruises, Overseas
Air and Steamship Ticket Agents

W. M. STONE & CO., INC.

Travel Agents — Phone MA 2-3293
212 E. Plume St. — Norfolk, Va.

BEN FRANKLIN STORE

LOCALLY OWNED • NATIONALLY KNOWN

WARDS CORNER

A. R. THOMPSON

"If you want poor heating and plumbing that's your business
If you want good heating and plumbing that's my business."

SURETY BONDS AND CASUALTY INSURANCE — PHONE MA 2-6309

BOB SUMMERS

EZRA T. SUMMERS, INC. — 12 SELDEN ARCADE
NORFOLK 10, VIRGINIA

BUTLER BLUE PRINT CO.

Reproductions — Drafting Supplies

229 E. Main Street
Norfolk 10, Virginia
MA 56555

McINTOSH

Portrait Studio

Thanks! We are proud to have been chosen the photographers for the Academy yearbook and we hope you will allow us the pleasure of serving you in the future. We are confident we can give you the best in photography . . . your satisfaction is guaranteed. Call us anytime.

722 West Twenty-first Street
MA-57431

Compliments of

CAMP FURNITURE at HILLTOP

Laskin Rd., Va. Beach
GA 8 5951

WINN NURSERY, INC.

Landscape Contractors

6926 Granby Street

Norfolk 5, Virginia

Compliments

of

BIRTCHERD DAIRY

Congratulations

to the Senior Class

of the Norfolk Academy

from

DR. L. J. STETSON

Compliments of
Sam and Archer Green
MASTER AUTO
U.S. Royal Tires

custom care by
ELJO'S
WARDS CORNER

THANK YOU
FOR SHOPPING AT
RICES
Fashions for the Family
DOWNTOWN
WARD'S CORNER
JANAF SHOPPING CENTER
PRINCESS ANNE PLAZA

BEACON BOOK
"When you think of books
think of the Beacon"
MOST BOOKS OF ALL PUBLISHERS
265 Boush 601 Granby

SINCE 1898
CAMP GREENBRIER
FOR BOYS
Alderson, West Virginia

Owned & Operated by
Theodore S. Garnett
Norfolk Academy

FOR CATALOGUE WRITE
T. S. Garnett
1411 Claremont Ave.
Norfolk 7, Va.

Telephone MA 2-6691 Post Office Box 3157

GARRIS TRAVEL SERVICE

Bonded Passenger Agents

Plume and Atlantic Streets
Norfolk 1, Virginia

Ocean Passage — Overseas Flights — Cruises — Foreign Tours

world electronics INC.

SOUTHERN SHOPPING CENTER • NORFOLK, VA. 23505 •

PHONE 583-2651

Norfolk's First And Only Electronic Supermarket
Tidewater's Largest Record Dept.
Featuring Your Favorite Recording Stars
PLUS The Royalty of Stereo and Hi-Fi Sound Systems and Accessories

Radios **FISHER, SCOTT, HARMON** Tape Recorders

The whole fascinating world of electronics can be found at

WORLD

TIDEWATER LINEN SUPPLY CORPORATION

1211 Norview Avenue

Norfolk, Virginia

Complete Linen Rental Service

Hotels Restaurants Industrial Plants

R.J. Steinhilber, President

COMPLIMENTS OF

BARNETT HARDWARE

COMPANY, Inc.

108 West Little Creek Road
Norfolk 5, Virginia
Phone JU 8-6571
See Barnett's Baskets
200 31st Va. Beach

TOLSON & ASSOCIATES

REAL ESTATE

Present and Former Counselors
Mr. David Corley Mr. Charles Cumiskey Mr. James B. Massey

* * *

CAMP DEERWOOD

ON SQUAM LAKE IN THE WHITE MOUNTAINS

HOLDERNESS, NEW HAMPSHIRE

CHARLES CUMISKEY NORFOLK REPRESENTATIVE
BOYS 9-14 8 week session

CAPS OFF

to the graduating class

BOTTLED UNDER AUTHORITY OF THE COCA-COLA COMPANY BY
NORFOLK COCA-COLA BOTTLING WORKS, INC.

7 One-Hour Cleaning Plants
20 Branch Stores

Pick-up and delivery service throughout Norfolk and most of Virginia Beach and Chesapeake

DEPENDABLE
SUNLIGHT
LAUNDRY- CLEANING

By far the most complete Laundry and Dry Cleaning Service in Tidewater

Stork
Diaper Service

The Place To Shop For Your Sport Needs

Caster-Line

SPORT CENTER

33 SOUTHERN SHOPPING CENTER

CENTER SHOPS

Charles Campbell Piano Company

INCORPORATED

11-13 SELDEN ARCADE NORFOLK, VIRGINIA

PIANOS and ORGANS

exclusively

Tidewater's Complete

Family Stores

21st Street and Wards Corner

Compliments of

Old Dominion Construction Co.

Joe Collector

Compliments of

CHERRY PEARSON

Va. Beach, Va.

Compliments of

LESTER GROSSMAN

Norfolk Academy

DAY CAMP

Periods: June 26-July 3 July 6-17 July 20-31 Aug. 3-14

ADIN K. WOODWARD AND ASSOCIATES

Naval Architects

Marine Engineers

Norfolk Virginia

PATRONS PAGE

Mr. & Mrs. Saul Salzberg

Bonnie L. Reshefsky

Berson's

Blair-Walgreen Pharmacy

Lewis Zeno

Sylvan Altschul

Mr. & Mrs. Russel Williams

U.S. Sales Corporation

A Friend

A Friend

Dr. J. J. O'Keefe, Jr.

L. B. Rocke — Jewelers & Silversmiths

Dr. & Mrs. J. S. Kitterman

A Friend

Comtesse de Léon

Hampton Roads Paper Co., Inc.

Clayton's

Pine Tree Inn

A Friend

A Friend

Compliments of

NATIONWIDE ALUMINUM SIDING CO.

225 E. Little Creek Rd.

Norfolk, Va.

Phone 5831861

Compliments of

Frank D. Tarrall, Jr.

A. B. Edelblute & Sons

BLUTES SOCKO ELMO

Your Texaco Dealer At

WARDS CORNER

Compliments of

THE PAPER BOX DRIVE-IN

18th & Pacific Avenue

Va. Beach

FOR YOUNG MEN ON

THE WAY UP

SINCE 1917

The Quality Shop

NORFOLK • PORTSMOUTH

Corner of Bank and Plume St.

308 High Street — Ports.

FRANK R. FORD CO., INC.

Jewelers — Silversmiths

Designers

Registered Jewelers

American Gem Society

229 — Granby Street

JESSIE WILLIAMS

7419 Granby St. — Wards Corner

121 West Freemason Street

JU 8 7400 MA 2 3978

"Gifts you will love"

Hallmark Cards — For all occasions

hofheimer's

When you think of SHOES . . . think of —

SPALDINGS FLORSHEIMS CAVALIERS BASS WEEJUNS

Moccasins, Saddles, Cordovans, Dress Styles

325 Granby Ward's Corner JANAF, Virginia Beach

Princess Anne Plaza Center Shops, 21st 228 High Midcity

Phone 588-8690

CHARGE PLAN

LEEDS'
Jewelers

Diamonds — Watches — Jewelry —
Radios — Gifts
"CHARMS GALORE"
Expert Watch and Jewelry Repairers
at Wards Corner
110 W. Little Creek Road
Norfolk, Virginia

COMPLIMENTS OF

ALBANO
CLEANERS

Sides Stationery & Office Supply Co.

Wards Corner

151 East Little Creek Road Norfolk 5, Virginia

Phone JUstice 7-1078

TOPPERS "oxford shoppe"

Natural Shoulder Clothing

32 Southern Shopping Center

Compliments Of

CONFORMA CONTACT LENSES

Norfolk, Va. Columbus, Ohio

Compliments of

BERRY BROTHERS BUS SERVICE

COMPLIMENTS OF

Dr. and Mrs. Ben Steingold

"For the Woman Who Cares

What She Wears"

NAIVETTE SHOPPE

Norfolk Virginia Beach

COMPLIMENTS

SOUTHERN SANITARY CO., INC.

TODD ELECTRIC

AUTOGRAPHS

John Roberts
Jantzen
Nonas
Casuals
Prince Consort
Varsity-Town
Raewall
Creighton
Aetna
VARSITY
SHOP
Gulf Stream
Gold Cup
Salvatori
Shulmans
home of the leaders

Cofer's, inc.

Interior Designers

* Draperies
* Furniture
* Carpets & Rugs
* Slipcovers
* Upholstery
* Decorative Accessories

Residential & Institutional Interiors

1611 Colley Ave. Norfolk
627 0291

968 Laskin Rd. Virginia Beach
GA 8 7371

Compliments of

Barry Levin

Richard Burroughs

Donald Beskin

Mike Goldberg

Steve Steinhilber

Eddie Applegate

Ronald Reshefsky

Jimmy Culpepper

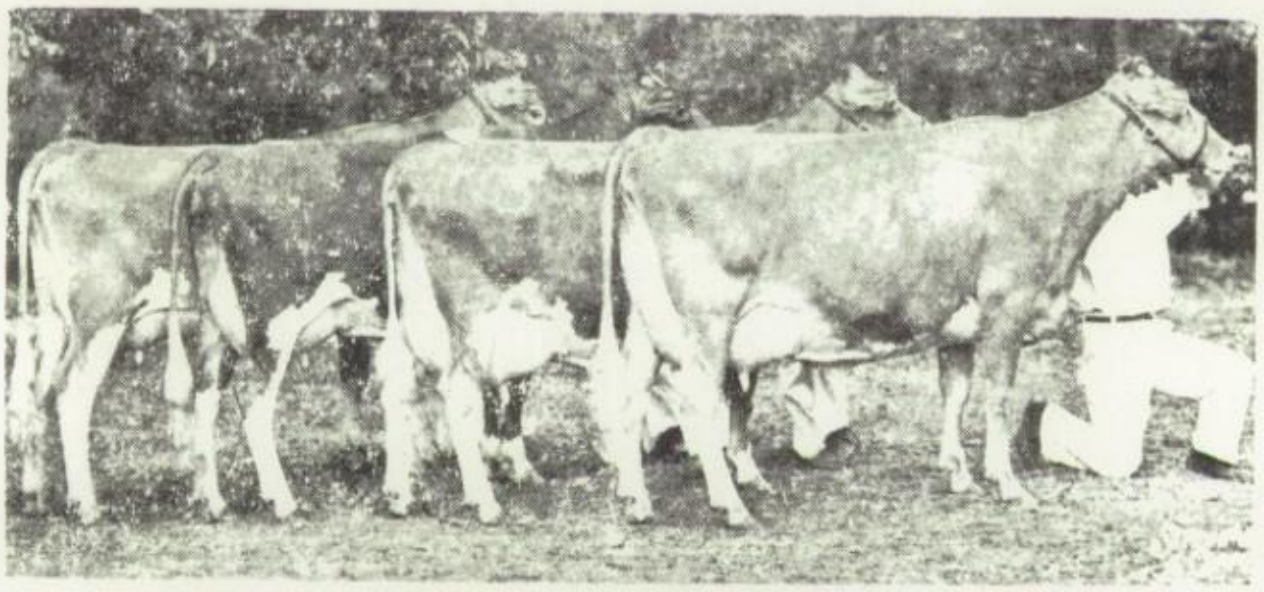

BAYVILLE FARMS, INC.

1st Prize, Dairy Herd 1962 National Guernsey Show

Breeder of Purebred Guernsey Cattle

Producer of Excellent Dairy Products

Phone: 464-3525 Norfolk 1, Va.

AMERICAN YEARBOOK CO.